The
Winterthur
Library

Digitized by the Internet Archive
in 2010 with funding from
Lyrasis Members and Sloan Foundation

http://www.archive.org/details/perspectiveviews00fred

HOUSE PLAN SUPPLEMENT

PERSPECTIVE VIEWS AND FLOOR PLANS

of Fifty Low *and* Medium Priced Houses

FULL AND COMPLETE WORKING PLANS AND SPECIFICATIONS OF ANY OF THESE HOUSES WILL BE MAILED AT THE LOW PRICES NAMED, ON THE SAME DAY THE ORDER IS RECEIVED.

Other Plans

FOR FURTHER INFORMATION, ADDRESS THE PUBLISHERS.

SEND ALL ORDERS FOR PLANS TO

FREDERICK J. DRAKE & COMPANY

ARCHITECTURAL DEPARTMENT

CHICAGO, ILL.

1913

RBR
NA7208
F35
TC

"The Luella"

Price of Plans and Specifications

$5.00

Full and complete plans and specifications of this house will be furnished for $5.00.
Cost of this house is from $2.750 to $2.800, according to the locality in which it is built.

Floor Plans of "The Luella"

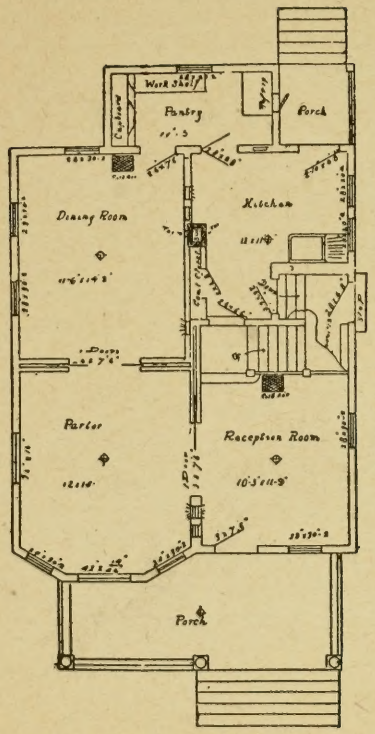

FIRST FLOOR PLAN

SIZE:

Width, 21 feet
Length, 45 feet

Blue prints consist of cellar and foundation plan: roof plan; floor plan; front and side elevations.

Complete typewritten specifcations with each set of plans.

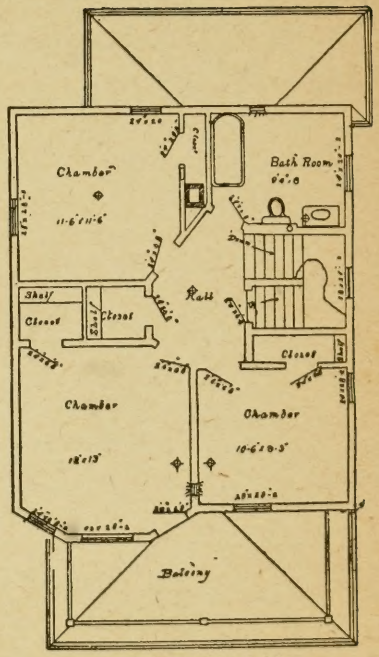

SECOND FLOOR PLAN

"The Logan"

Price of Plans and Specifications

$7.00

Full and complete plans and specifications of this house will be furnished for $7.00.
Cost of this house is about $4,200.

Floor Plans of "The Logan"

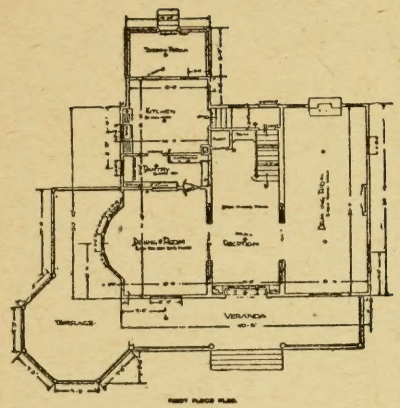

SIZE:

Length, 60 feet
Width, 61 feet

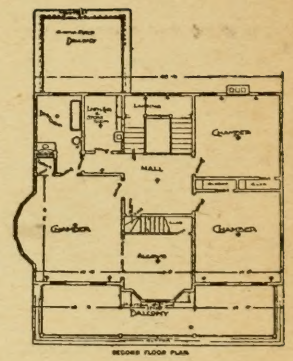

Blue prints consist of cellar and foundation plan; roof plan; floor plans· front and side elevations.
Complete typewritten specifications with each set of plans.

"The Magnolia"

Price of Plans and Specifications

$5.00

Full and complete working plans and specifications of this house will be furnished for $5.00. Cost of this house is from $2,100 to $2,200, according to the locality in which it is built.

Floor Plans of "The Magnolia"

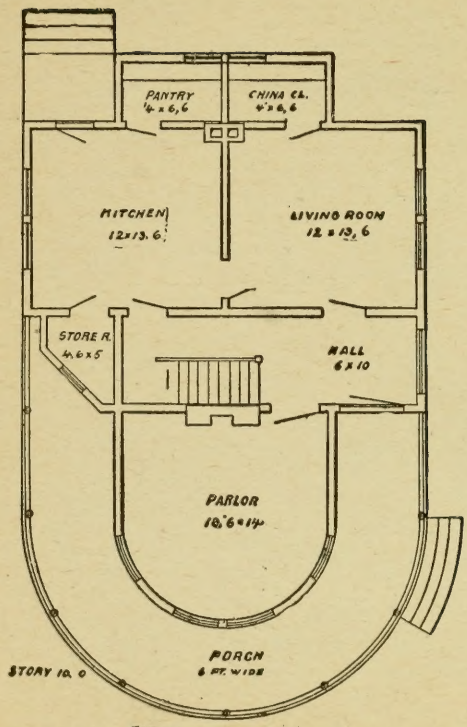

FIRST FLOOR PLAN

SIZE

Width, 28 feet
Length, 44 feet

Blue prints consist of cellar and foundation plan; floor plans; roof plan; front and side elevations.

Complete typewritten specifications with each set of plans.

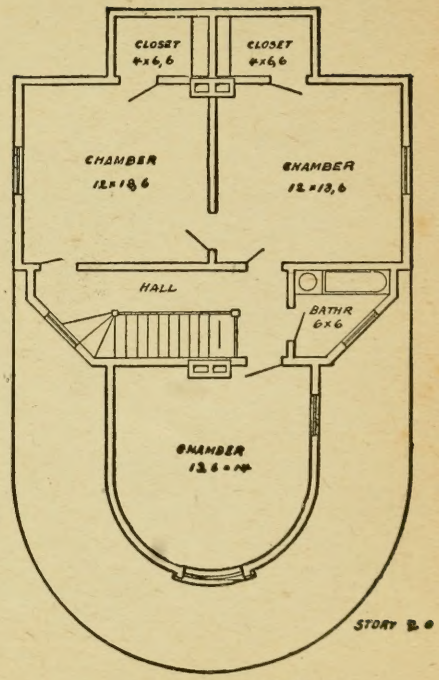

SECOND FLOOR PLAN

"The Marshall"

Price of Plans and Specifications

$5.00

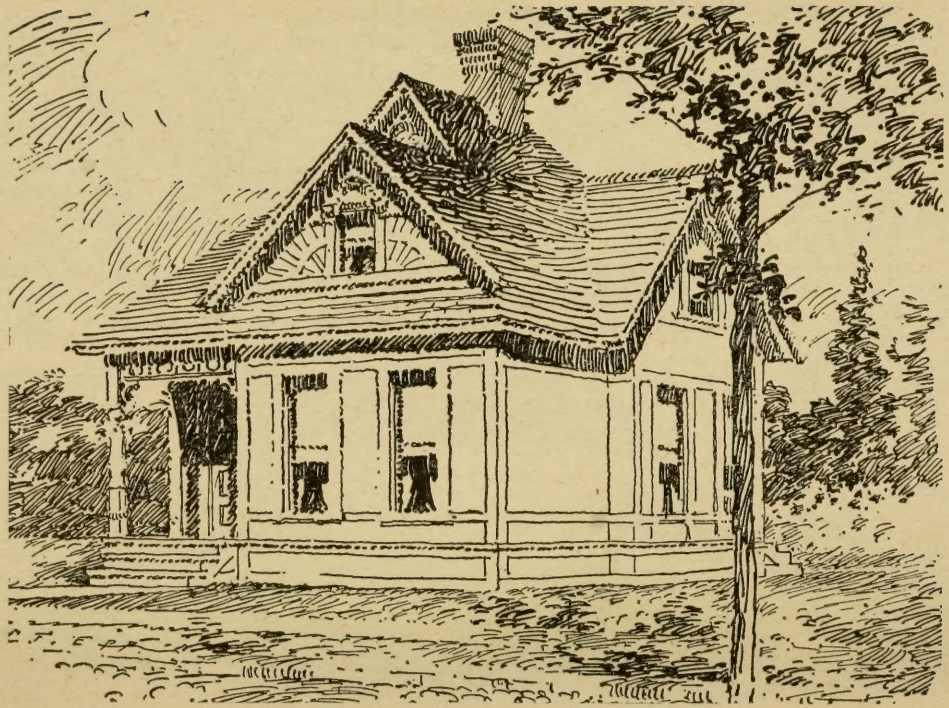

Full and complete working plans and specifications of this house will be furnished for $5.00. Cost of this house is from $750 to $800, according to the locality in which it is built.

Floor Plan of "The Marshall"

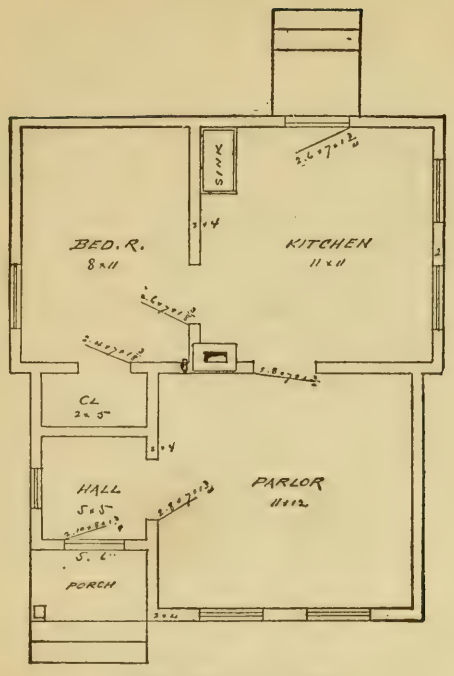

FIRST FLOOR PLAN

SIZE

Width, 20 feet
Length, 24 feet

Blue prints consist of cellar and foundation plan; roof plan; floor plan; front and side elevations. Complete typewritten specifications with each set of plans.

"The Milwaukee"

Price of Plans and Specfications

$5.00

Full and complete plans and specifications of this house will be furnished for $5.00.
Cost of this house is about $3.200.

Floor Plans of "The Milwaukee"

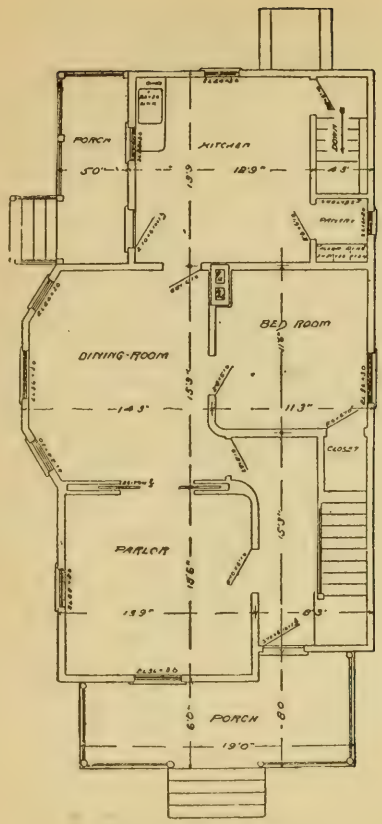

1ST FLOOR PLAN

SIZE:
Width, 26 feet
Length, 70 feet

Blue prints consist of cellar and foundation plan; roof plan; floor plan; front and side elevations.

Complete typewritten specifications with each set of plans.

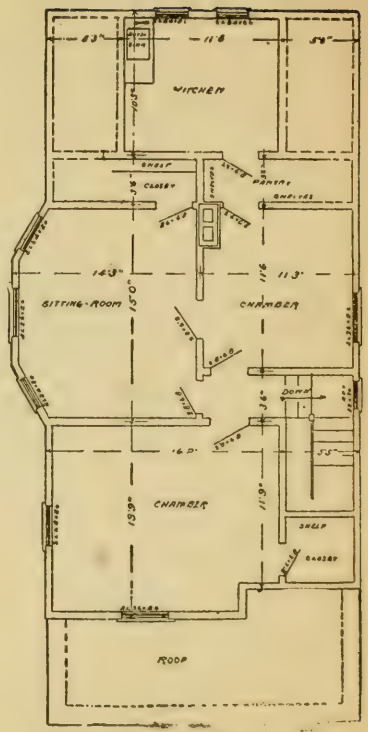

2ND

"The Minnehaha"

Price of Plans and Specifications

$5.00

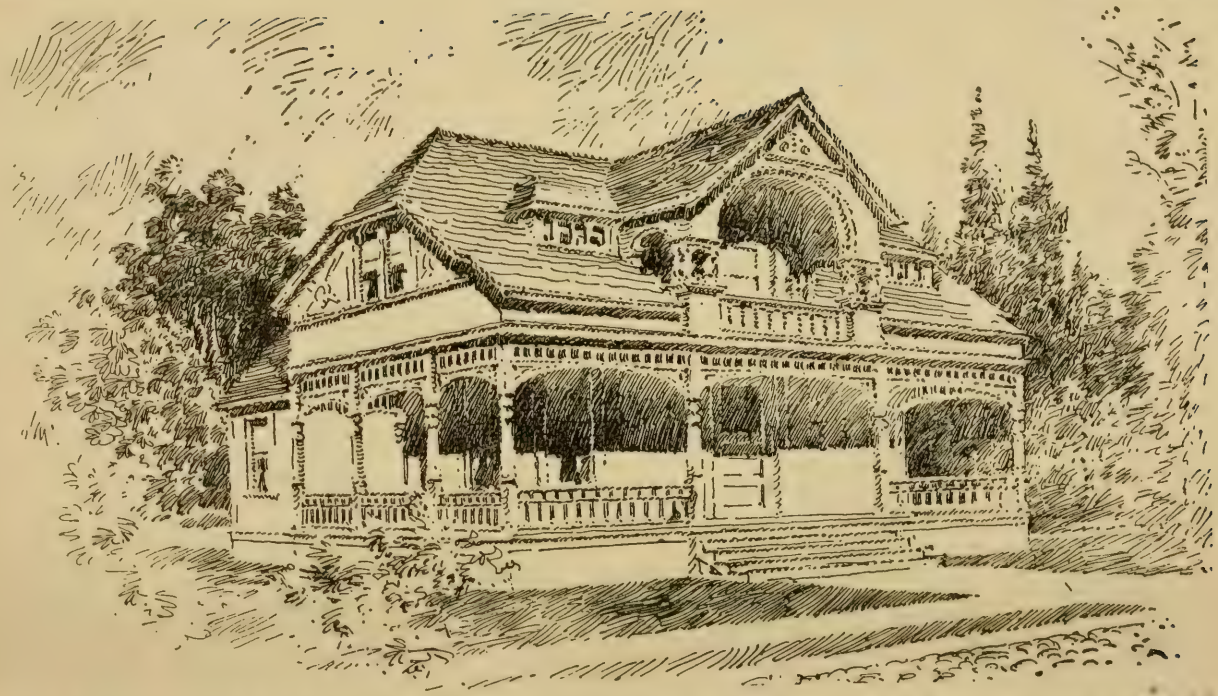

Full and complete working plans and specifications of this house will be furnished for **$5.00.** Cost of this house is from $1,200 to $1,300, according to the locality in which it is built.

Floor Plans of "The Minnehaha"

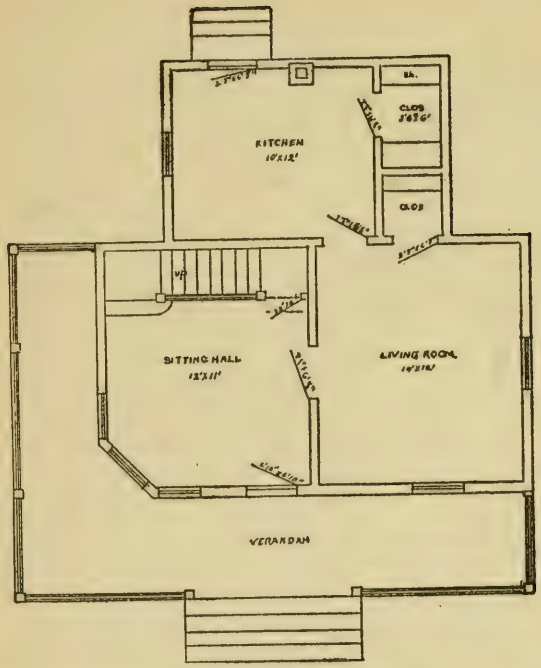

FIRST FLOOR PLAN

SIZE

Width, 32 feet
Length, 28 feet

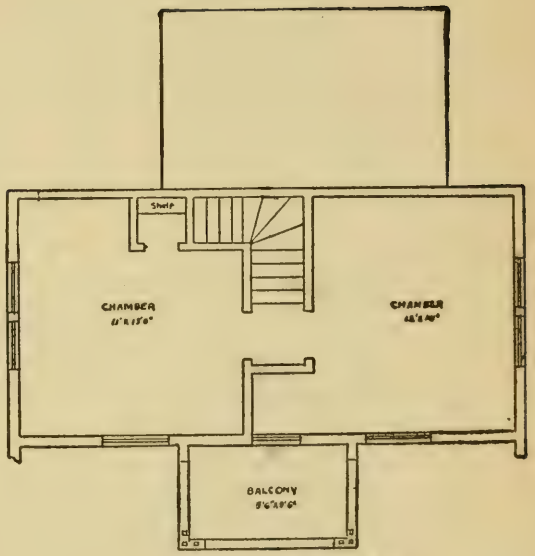

SECOND FLOOR PLAN

Blue prints consist of cellar and foundation plan; floor plans; roof plan; front and side elevations. Complete typewritten specifications with each set of plans.

"The Mokahi"

Price of Plans and Specifications

$5.00

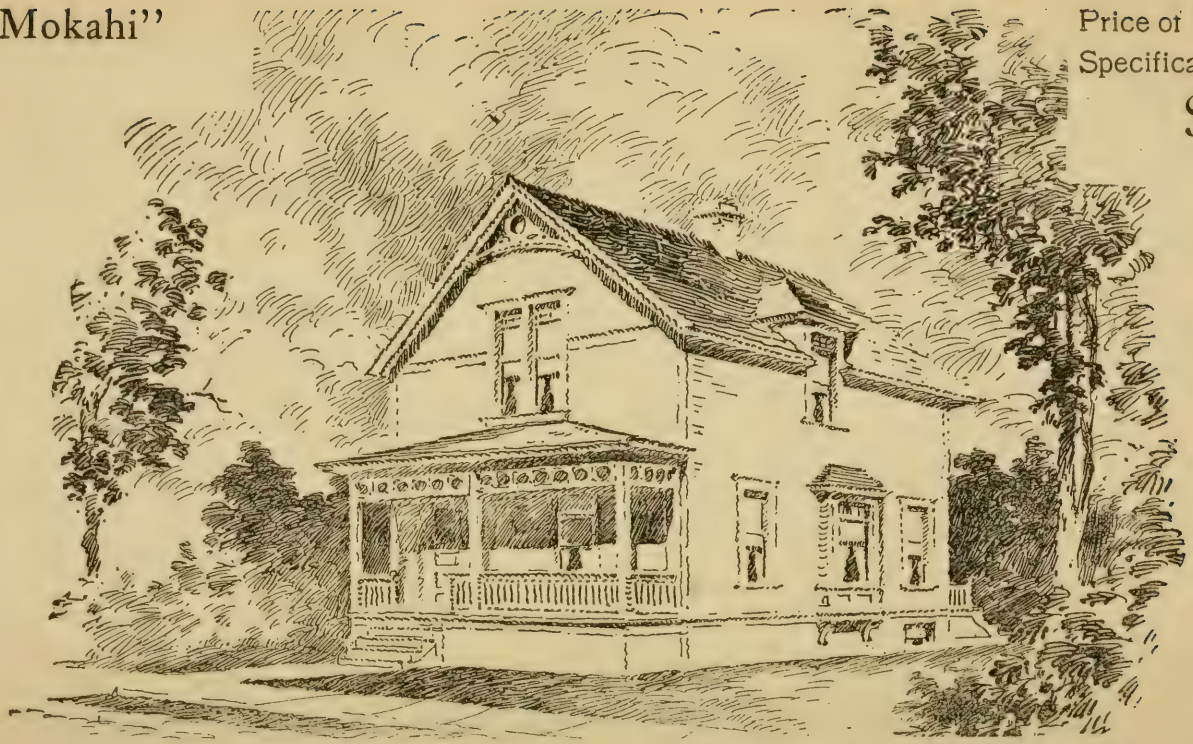

Full and complete plans and specifications of this house will be furnished for $5.00.
Cost of this house is about $1.650.

Floor Plans of "The Mokahi"

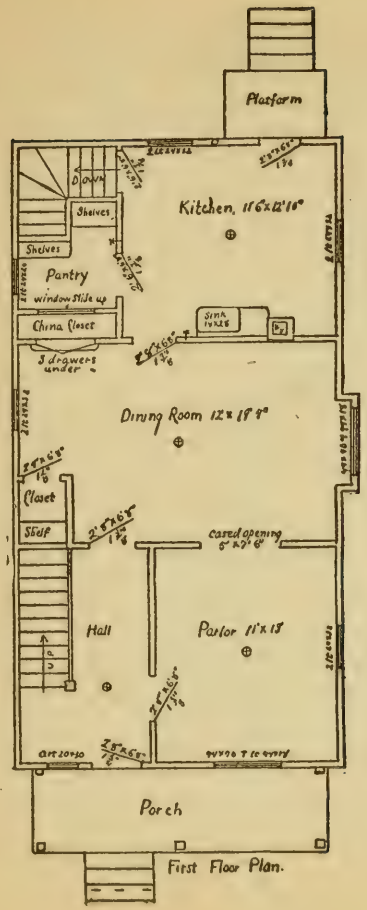

First Floor Plan.

SIZE:

Width, 20 feet

Length, 44 feet

Blue prints consist of cellar and foundation plan; roof plan; floor plan; front and side elevations.

Complete typewritten specifications with each set of plans.

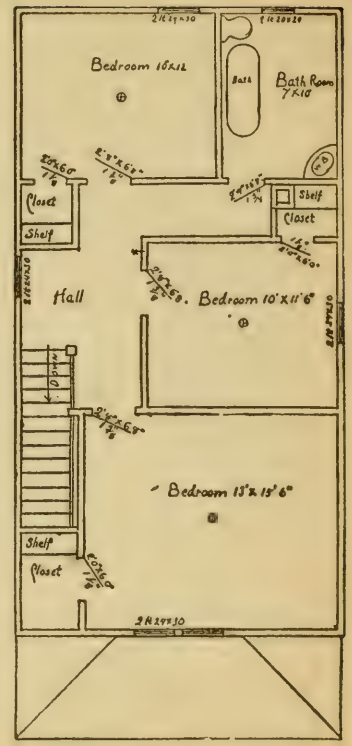

SECOND FLOOR PLAN

"The Nadler"

Price of Plans and Specifications

$12.00

Full and complete working plans and specifications of this house will be furnished for $12.00. Cost of this house is from $4,400 to $4,600, according to the locality in which it is built.

Floor Plans of "The Nadler"

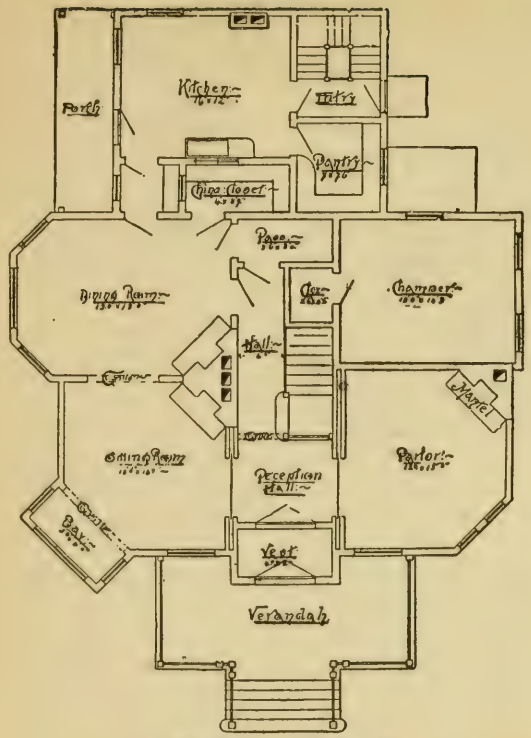

FIRST FLOOR PLAN

SIZE

Width, 42 feet
Length, 48 feet

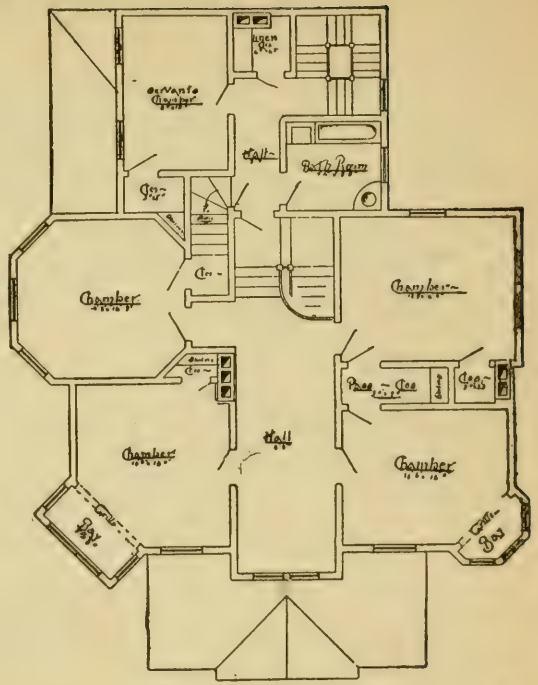

SECOND FLOOR PLAN

Blue prints consist of cellar and foundation plan; floor plans; front and side elevations.
Complete typewritten specifications with each set of plans.

"The Okonite"

Price of Plans and Specifications

$5.00

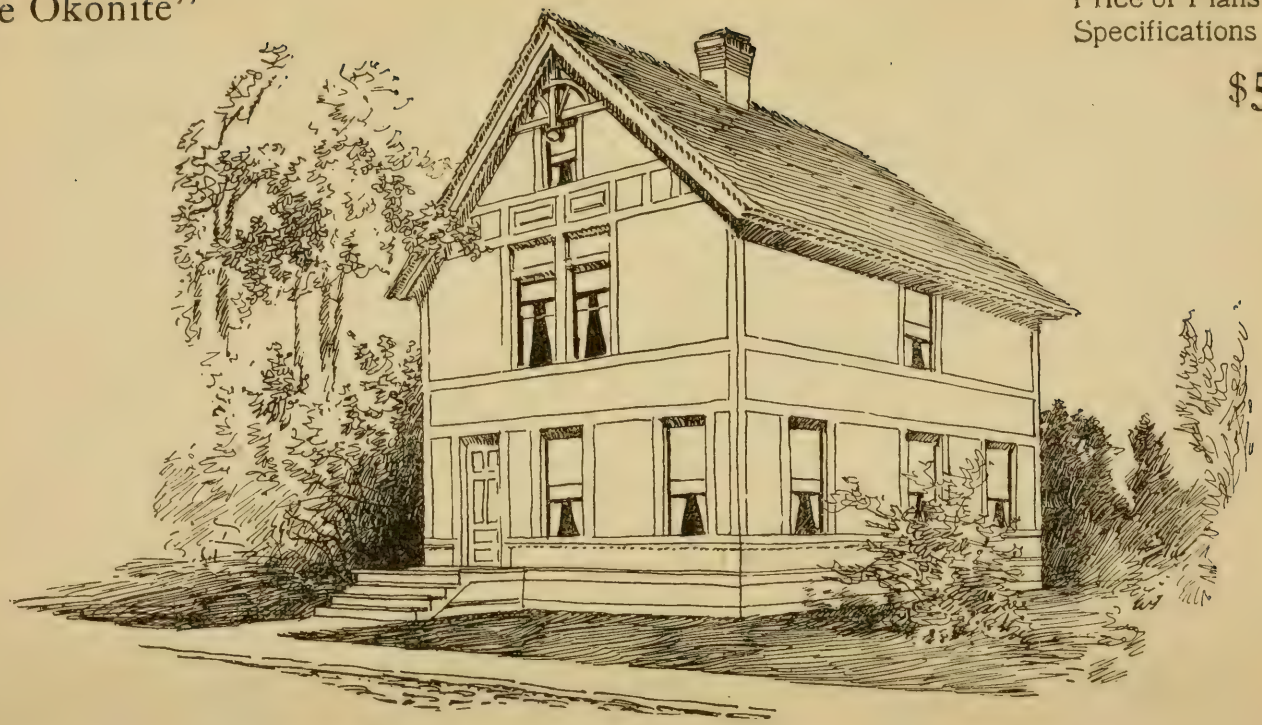

Full and complete working plans and specifications of this house will be furnished for $5.00. Cost of this house is from $1,000 to $1,100, according to the locality in which it is built.

Floor Plans of "The Okonite"

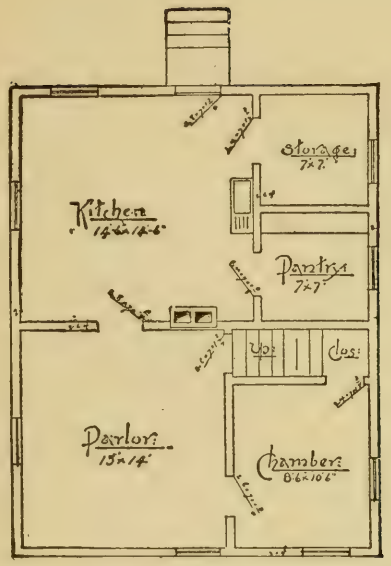

FIRST FLOOR PLAN

SIZE

Width, 25 feet
Length, 32 feet

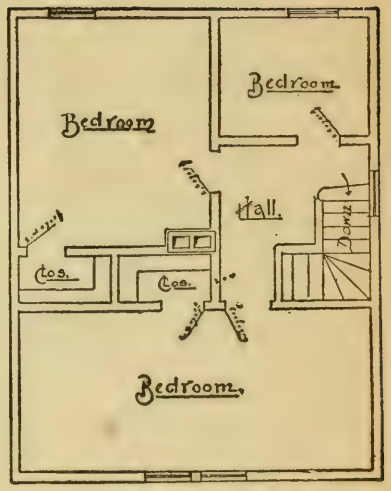

SECOND FLOOR PLAN

Blue prints consist of cellar and foundation plan; roof plan; floor plans; front and side elevations.
Complete typewritten specifications with each set of plans.

"The Ontario"

Price of Plans and Specifications

$6.00

Full and complete working plans and specifications of this house will be furnished for $6.00. Cost of this house is from $3,000 to $3,100, according to the locality in which it is built.

Floor Plans of "The Ontario"

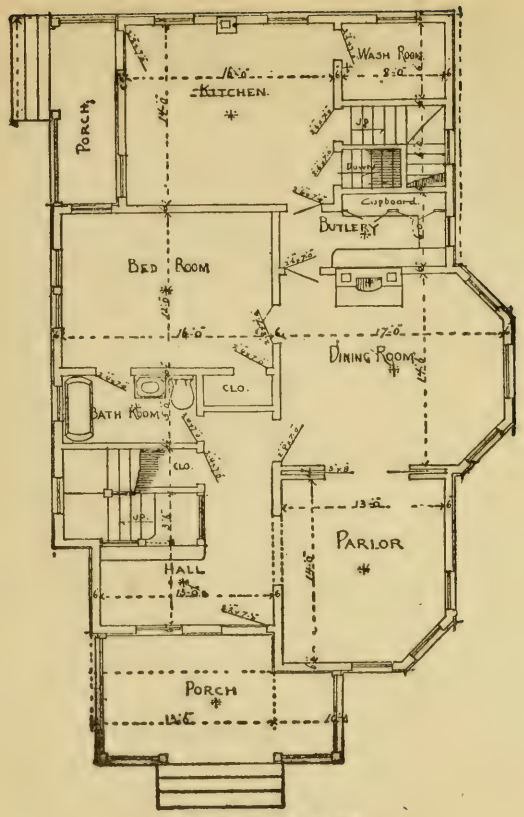

FIRST FLOOR PLAN

SIZE

Width, 23 feet
Length, 50 feet

Blue prints consist of cellar and foundation plan; floor plans; roof plan; front and side elevations.

Complete typewritten specifications with each set of plans.

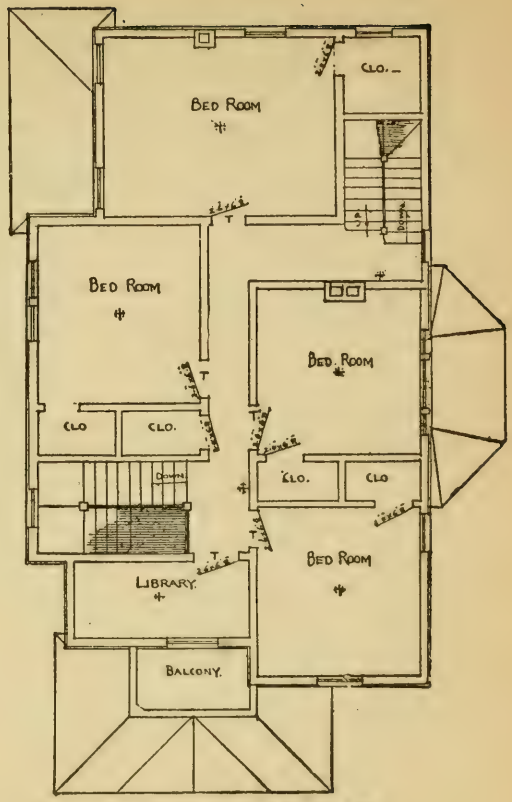

SECOND FLOOR PLAN

"Kenwood Church"

Price of Plans and Specifications

$10.00

Full and complete working plans of this church will be furnished for $10.00.
This church has been erected at a cost of $10,500

Floor Plans of "The Petoskey"

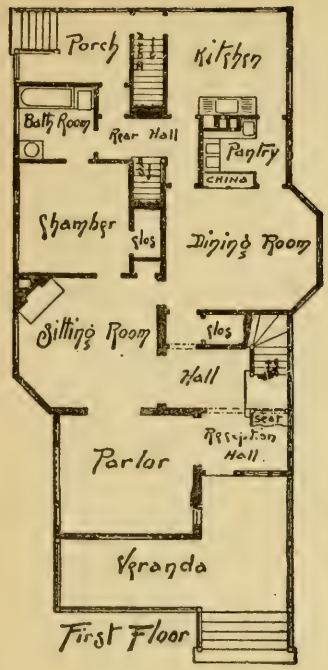

SIZE

Width, 24 feet
Length, 33 feet

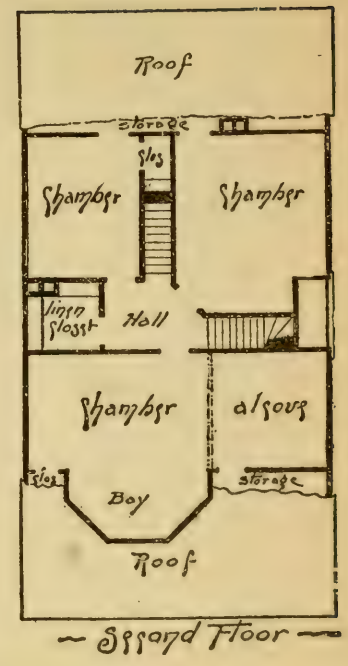

Blue prints consist of cellar and foundation plan; floor plans; roof plan; front and side elevations. Complete typewritten specifications with each set of plans.

"The Peninsular"

Price of Plans and Specifications

$5.00

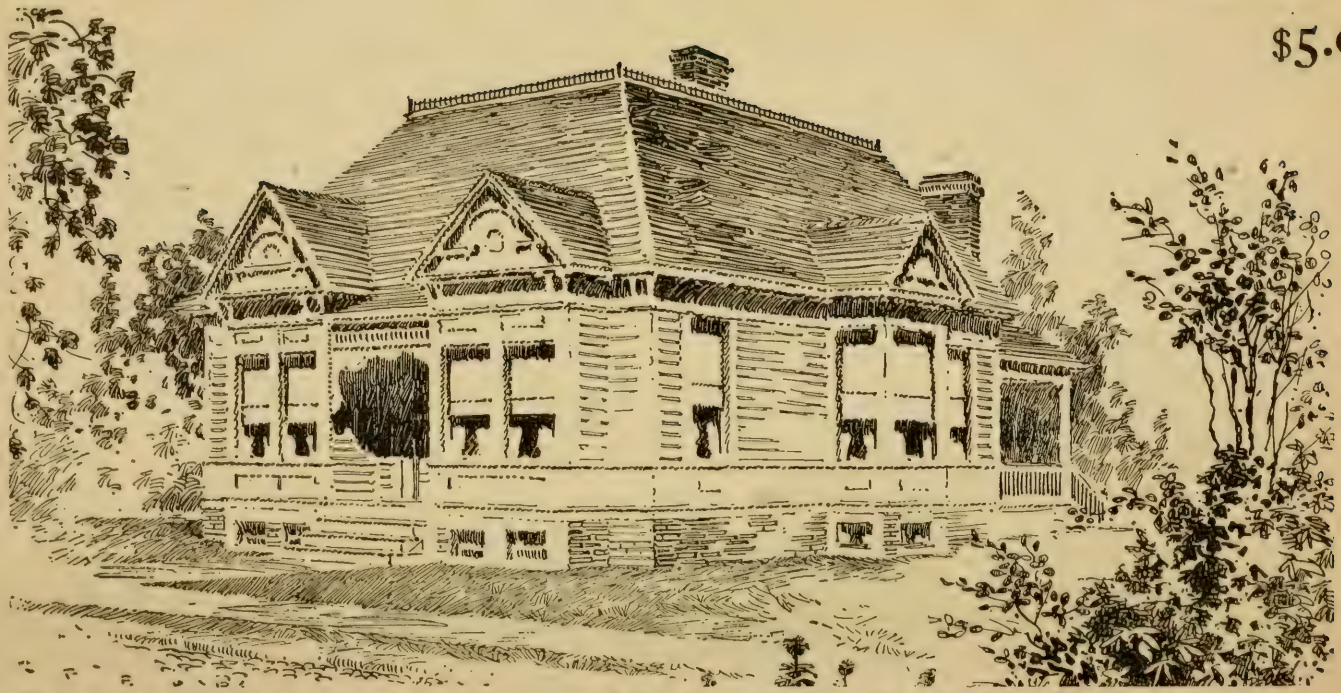

Full and complete plans and specifications of this house will be furnished for $5.00.
Cost of this house is from $2,300 to $2,400, according to the locality in which it is built.

Floor Plan of "The Peninsular"

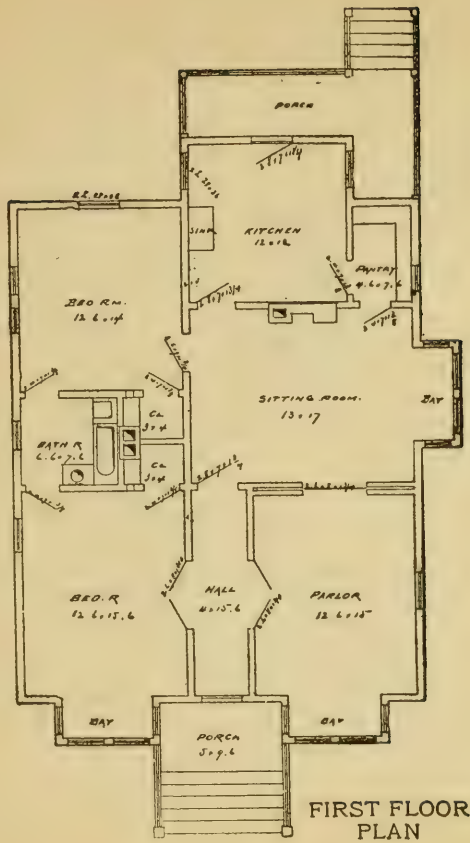

FIRST FLOOR PLAN

SIZE

Width, 28 feet
Length, 42 feet

Blue prints consist of first floor plan; roof plan; front and side elevation.

Complete typewritten specifications with each set of plans.

"The Paw Paw"

Price of Plans and Specifications

$5.00

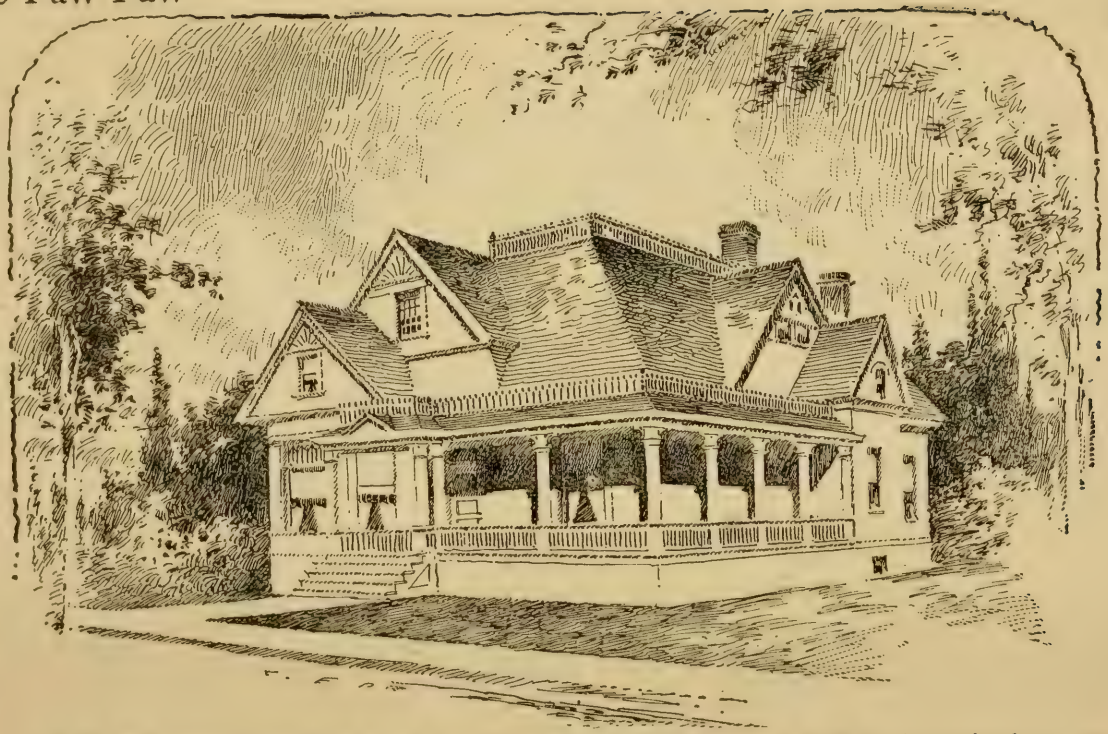

Full and complete plans and specifications of this house will be furuished for $5.00.
Cost of this house is from $2,750 to $2,800, according to the locality in which it is built.

Floor Plan of "The Paw Paw"

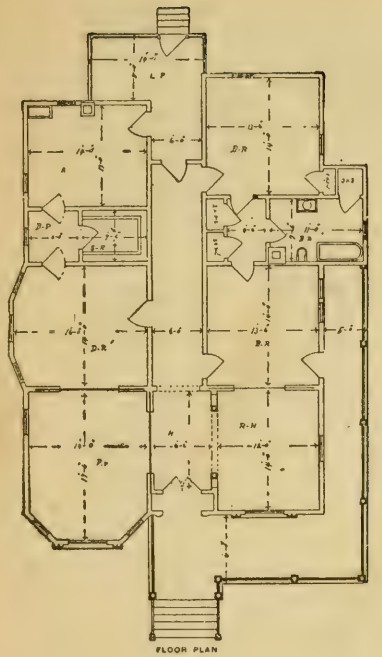

SIZE:
Width, 40 feet
Length, 72 feet

Blue prints consist of cellar and foundation plan; roof plan; floor plan; front and side elevations. Complete typewritten specifications with each set of plans.

"The Terrace"

Price of Plans and Specifications

$5.00

Full and complete working plans and specifications of this house will be furnished for $5.00. Cost of this house is from $1,500 to $1,700, according to the locality in which it is built.

Floor Plan of "The Terrace"

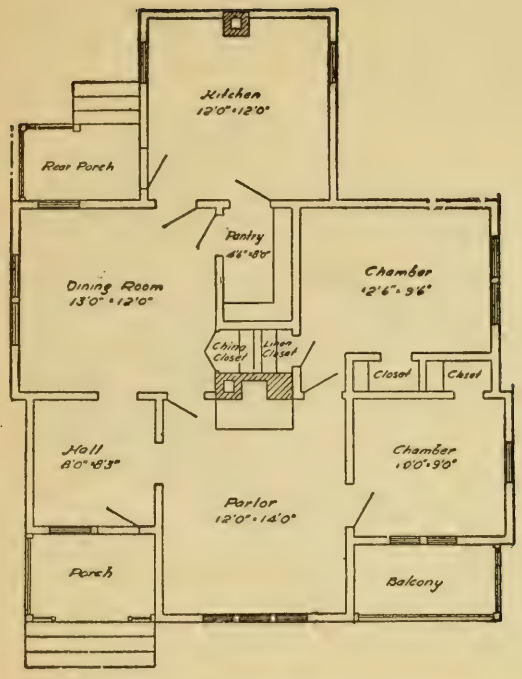

SIZE

Width, 24 feet
Length, 36 feet

Blue prints consist of cellar and foundation plan; floor plan; front and side elevations.
Complete typewritten specifications with each set of plans.

"The Suburban"

Price of Plans and Specifications

$6.00

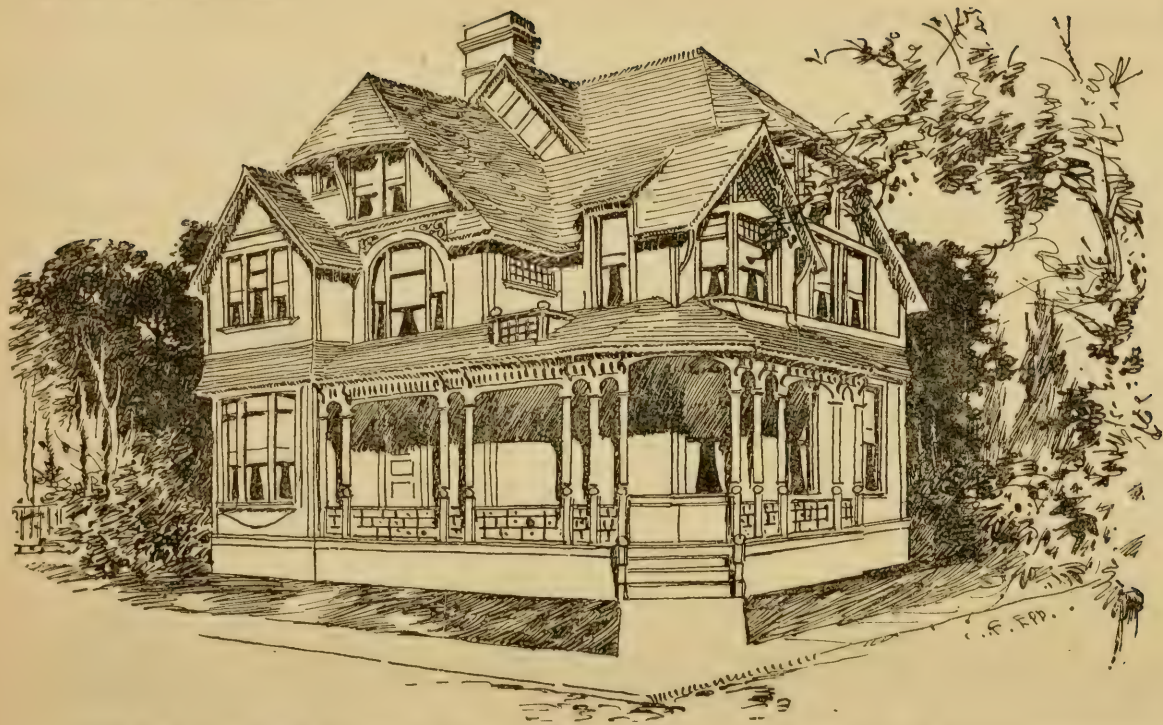

Full and complete working plans and specifications of this house will be furnished for $6.00. Cost of this house is from $3,500 to $3,600, according to the locality in which it is built.

Floor Plans of "The Suburban"

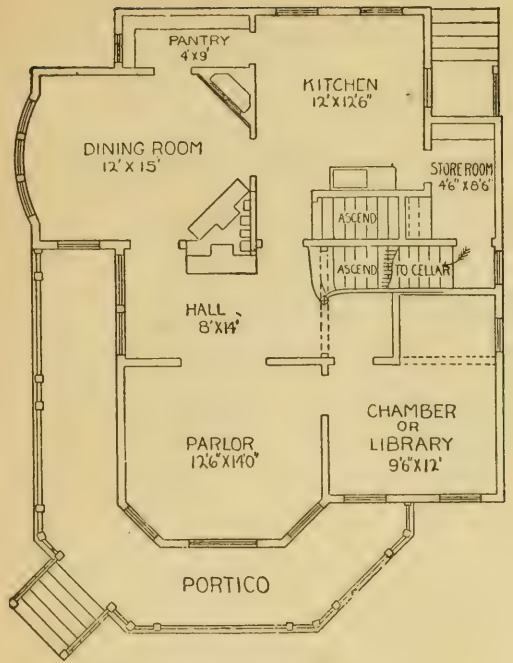

PRINCIPAL FLOOR PLAN

SIZE
Width, 32 feet
Length, 54 feet

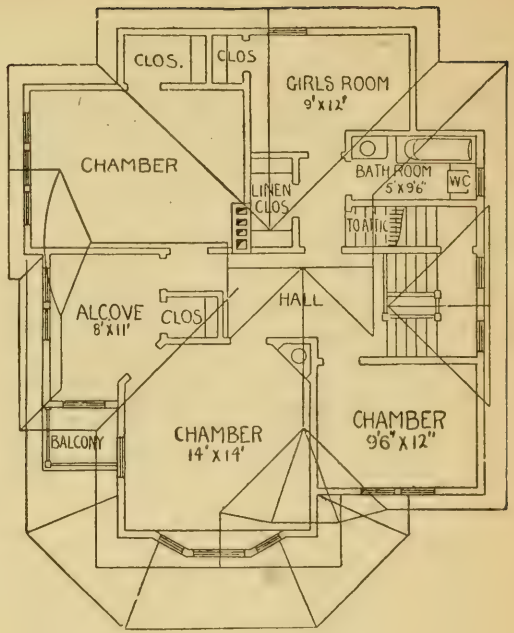

SECOND FLOOR PLAN

Blue prints consist of cellar and foundation plan; floor plans; roof plan; front and side elevations. Complete typewritten specifications with each set of plans.

"The St. Charles"

Price of Plans and Specifications

$5.00

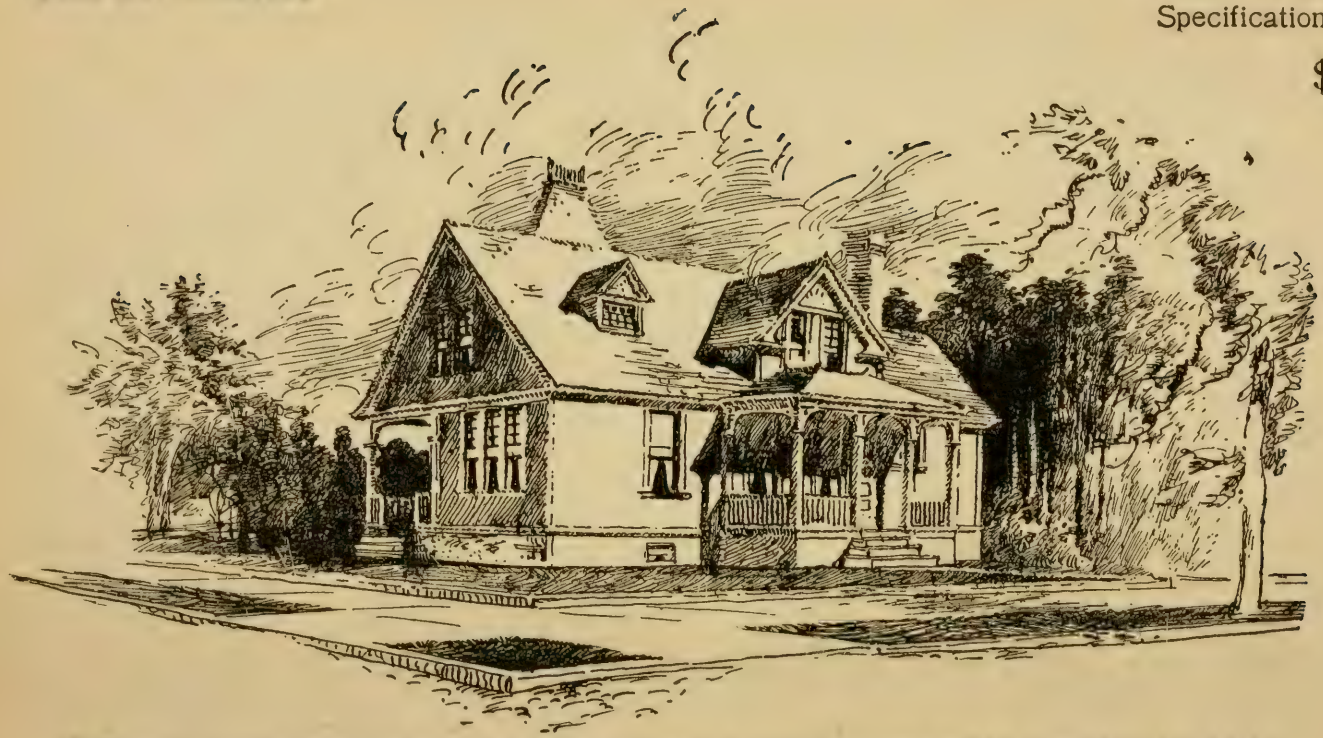

Full and complete working plans and specifications of this house will be furnished for $5.00. Cost of this house is from $1,400 to $1,500, according to the locality in which it is built

Floor Plans of "The St. Charles"

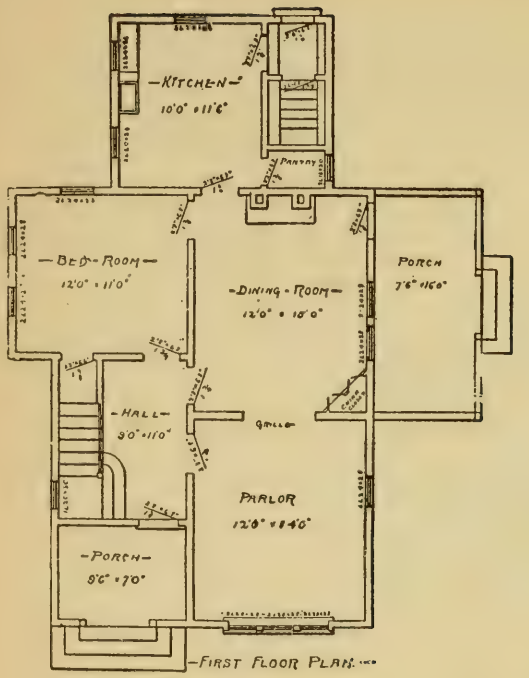

SIZE

Width, 35 feet
Length, 46 feet

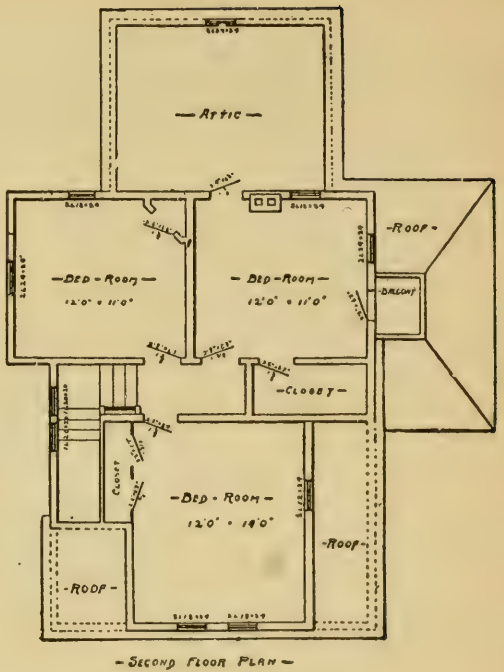

Blue prints consist of cellar and foundation plan; roof plan; floor plans; front and side elevations
Complete typewritten specifications with each set of plans.

"The Spring Lake"

Price of Plans and Specifications

$5.00

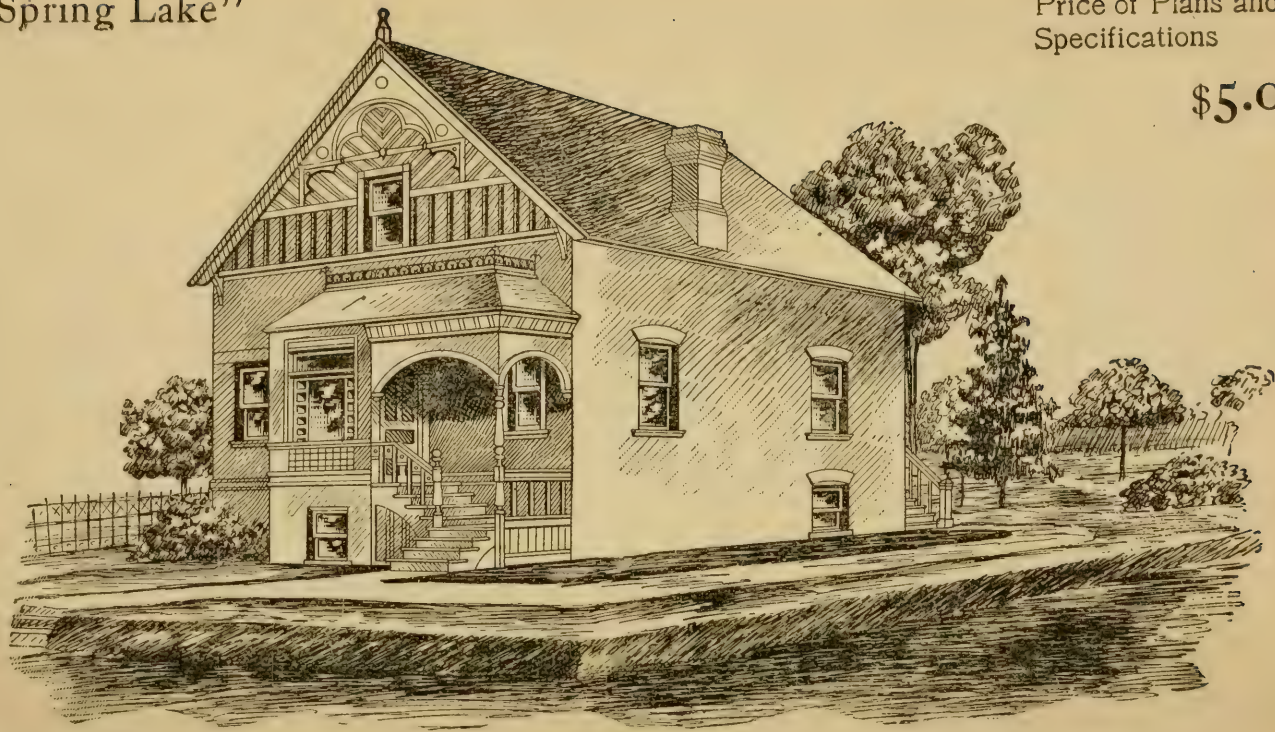

Full and complete working plans and specifications of this house will be furnished for $5.00. Cost of this house is from $1,800 to $1,900, according to the locality in which it is built.

Floor Plans of "The Spring Lake"

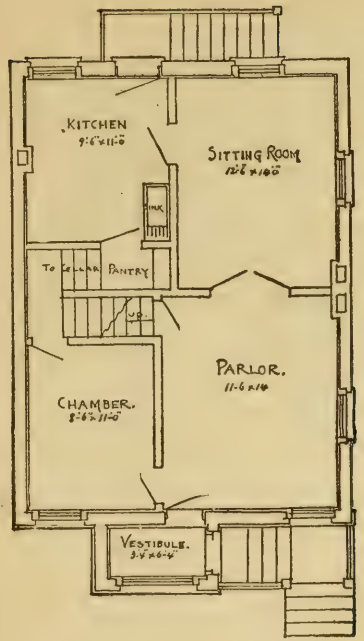

FIRST FLOOR PLAN

SIZE

Width, 22 feet
Length, 30 feet

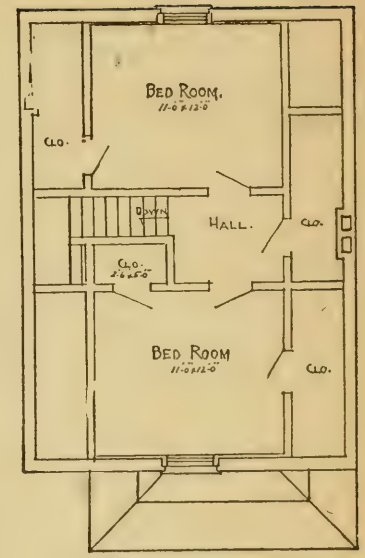

SECOND FLOOR PLAN

Blue prints consist of cellar and foundation plan; roof plan; floor plans; front and side elevations. Complete typewritten specifications with each set of plans.

"The Shaw"

Price of Plans and Specifications

$8.00

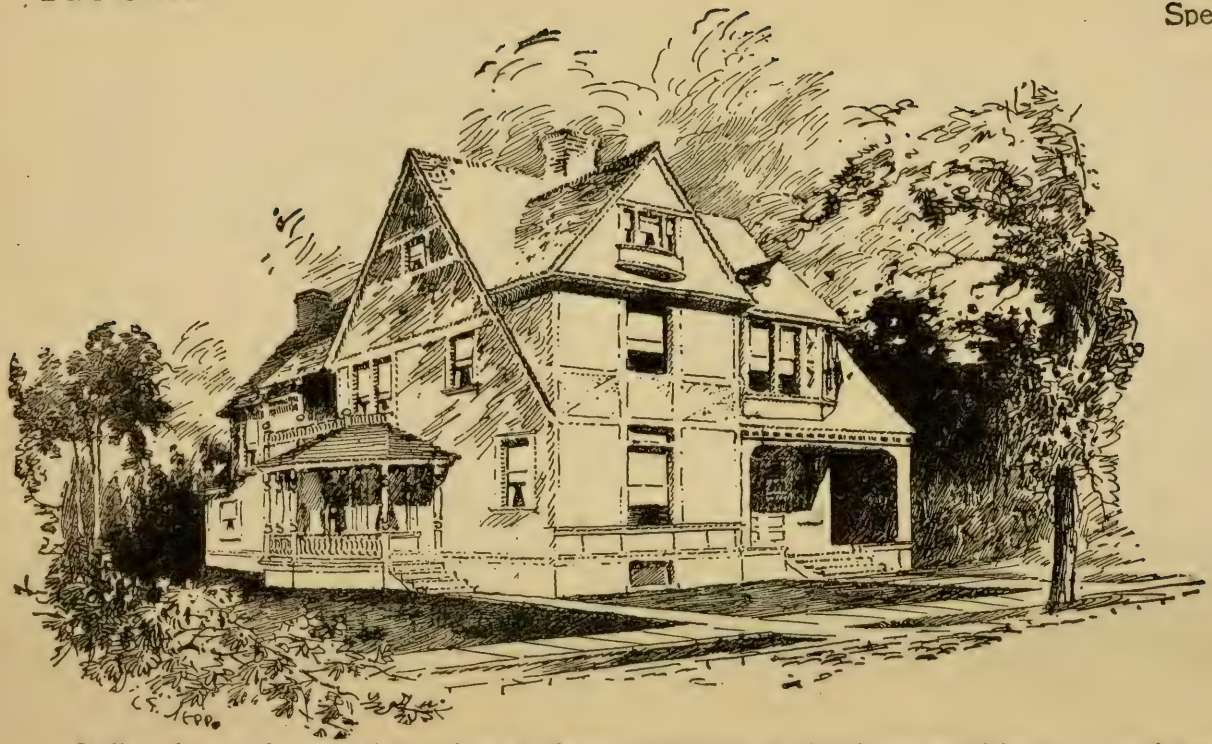

Full and complete working plans and specifications of this house will be furnished for **$8.00.**
Cost of this house is from $4.200 to $4,400, according to the locality in which it is built.

Floor Plans of "The Shaw"

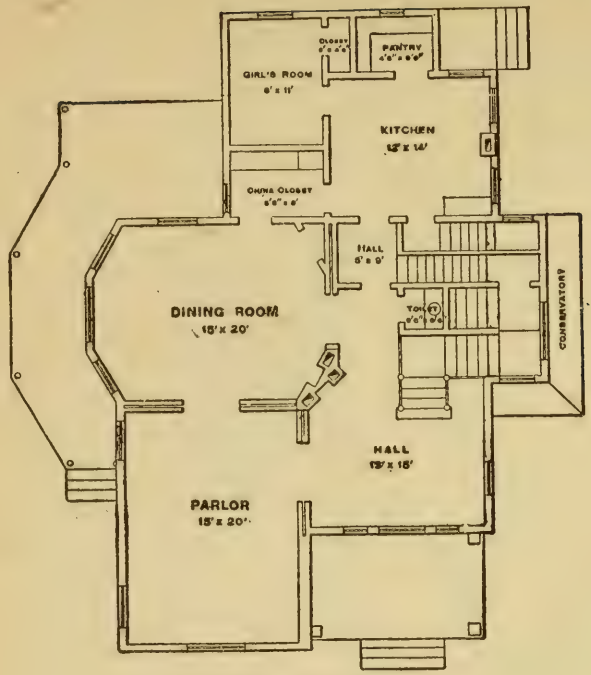

FIRST FLOOR PLAN

SIZE

Width, 32 feet
Length, 54 feet

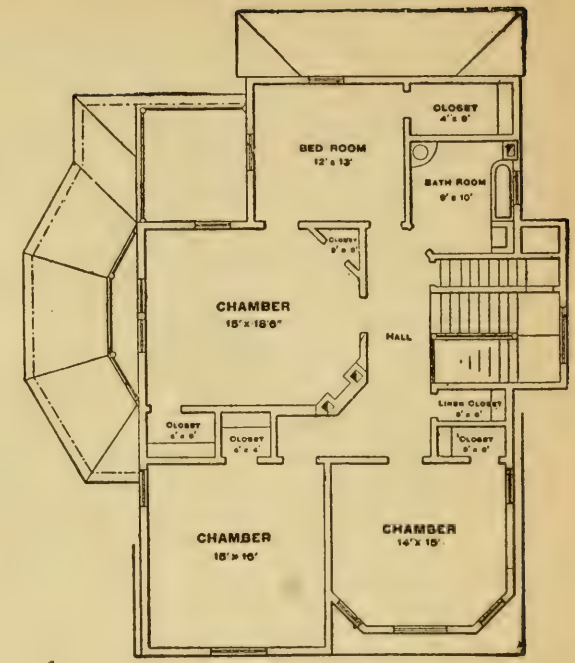

SECOND FLOOR PLAN

Blue prints consist of cellar and foundation plan; floor plans; roof plan; front and side elevations. Complete typewritten specifications with each set of plans.

"The San Juan"

Price of Plans and Specifications

$5.00

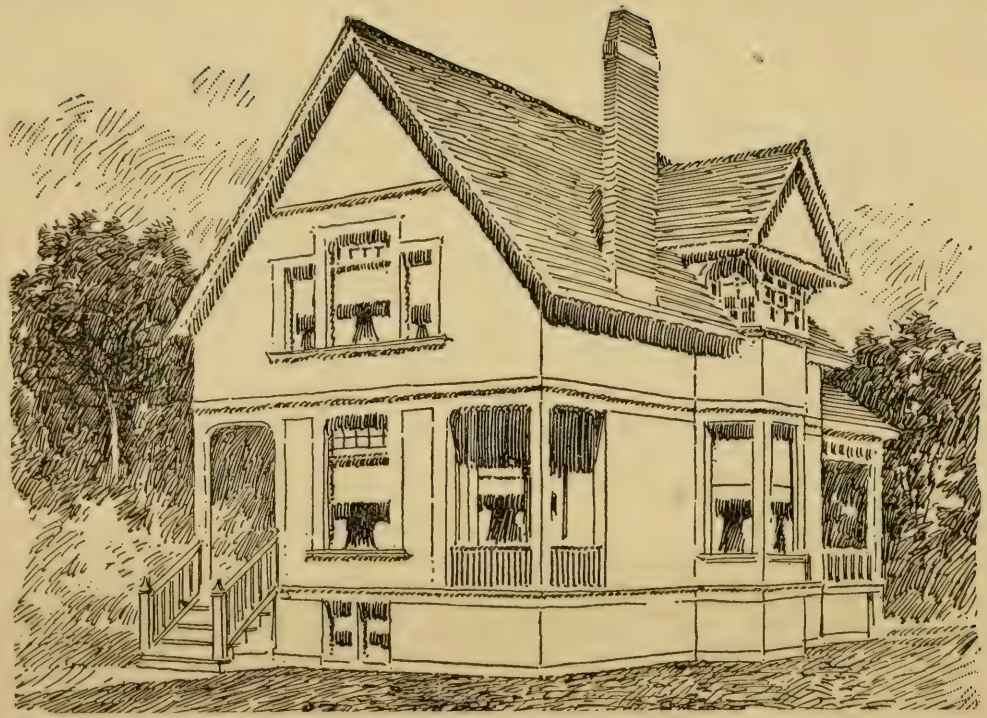

Full and complete working plans and specifications of this house will be furnished for $5.00. Cost of this house is from $1,900 to $2,000, according to the locality in which it is built.

Floor Plan of the "Kenwood Church"

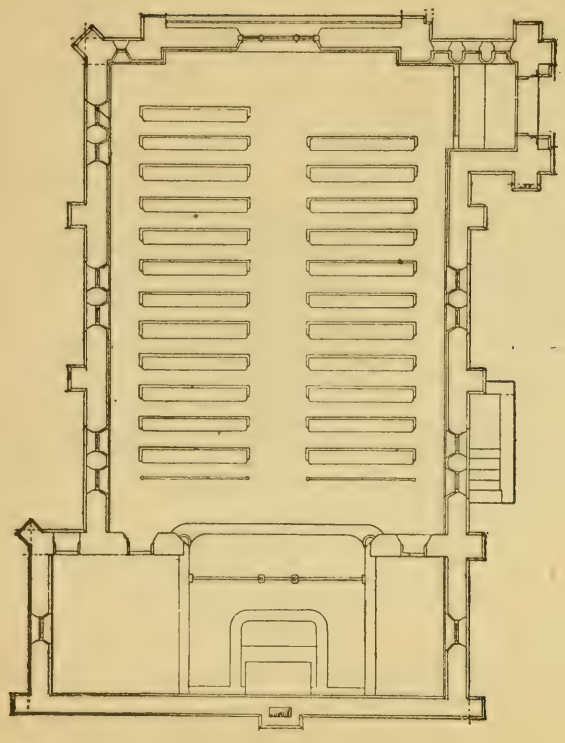

SIZE

Width, 44 feet
Length, 80 feet

Blue prints consist of front and side elevations: floor plan and foundation plan.

Complete typewritten specifications with each set of plans.

"The Oregon"

Price of Plans and Specifications

$5.00

Full and complete working plans and specifications of this house will be furnished for $5.00. Cost of this house is from $1,500 to $1,600, according to the locality in which it is built

Floor Plan of "The Oregon"

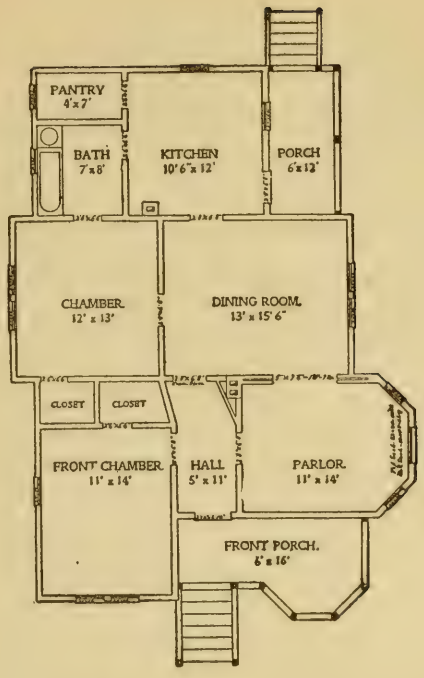

SIZE

Width, 34 feet
Length, 48 feet

Blue prints consist of cellar and foundation plan; floor plan; roof plan; front and side elevations. Complete typewritten specifications with each set of plans.

"The Jonesboro"

Price of Plans and Specifications

$5.00

Full and complete working plans and specifications of this house will be furnished for $5.00. Cost of this house is from $3,800 to $3,900, according to the locality in which it is built.

Floor Plan of "The Jonesboro"

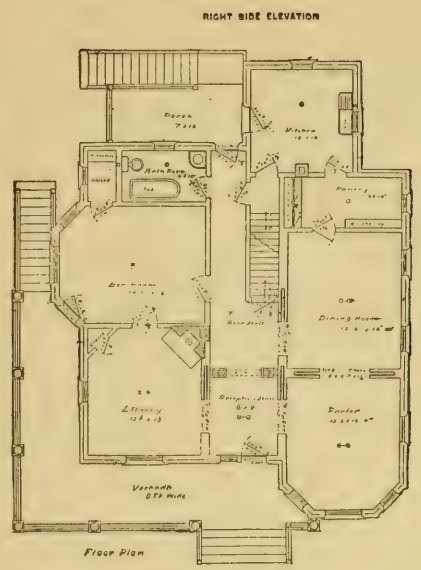

SIZE:

Width, 39 feet 7 inches
Length, 54 feet 4 inches

Blue prints consist of cellar and foundation plan; roof plan; floor plan; front and side elevations
Complete typewritten specifications with each set of plans.

"The Kingston"

Price of Plans and Specifications

$8.00

Full and complete working plans and specifications of this house will be furnished for $8.00. Cost of this house is from $3,600 to $3,800, according to the locality in which it is built. Complete description on request.

Floor Plans of "The Kingston"

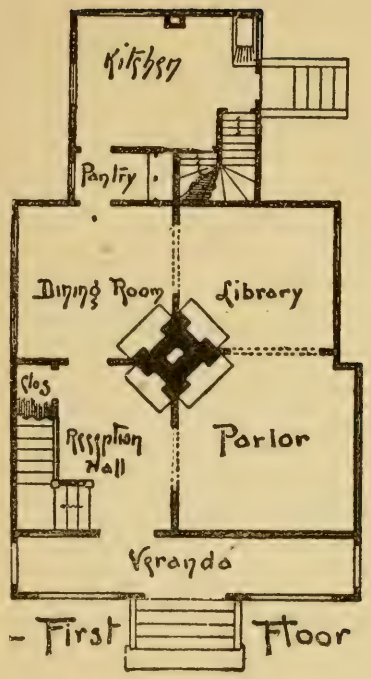

SIZE

Width, 27¾ feet
Length, 40 feet

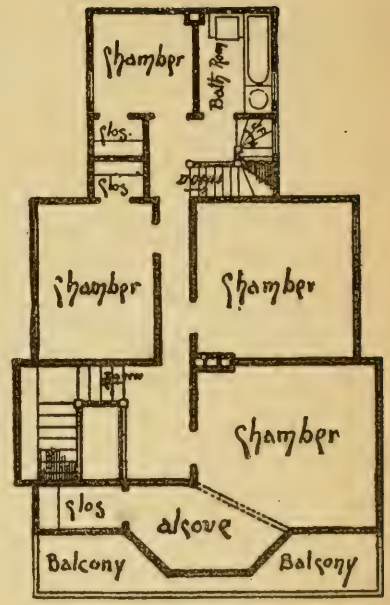

SECOND FLOOR

Blue prints consist of cellar and foundation plan; floor plans; roof plan; front and side elevations. Complete typewritten specifications with each set of plans.

"The Jewett"

Price of Plans and Specifications

$5.00

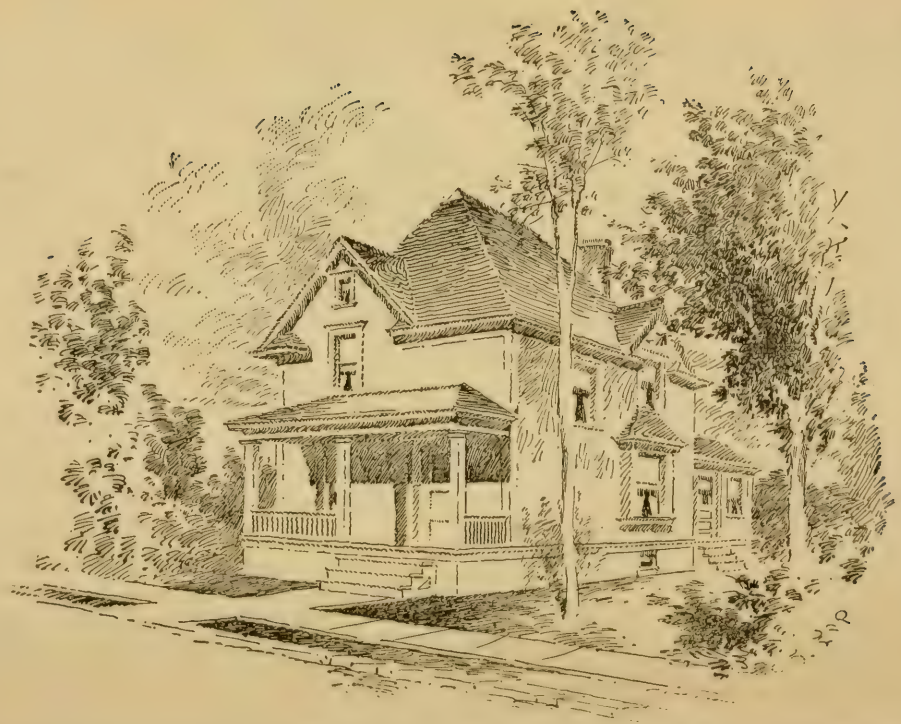

Full and complete plans and specifications of this house will be furnished for $5.00.
Cost of this house is about $2,200.

Floor Plans of "The Jewett"

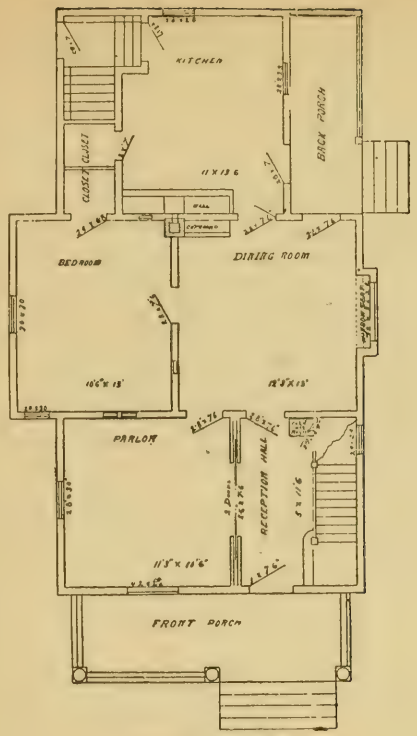

FIRST FLOOR PLAN

SIZE:

Width, 28 feet

Length, 50 feet

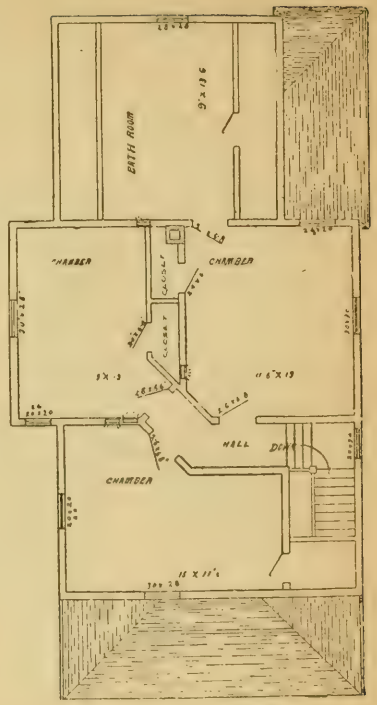

SECOND FLOOR PLAN

Blue prints consist of cellar and foundation plan; roof plan; floor plan; front and side elevations. Complete typewritten specifications with each set of plans.

"The Johns"

Price of Plans and Specifications

$5.00

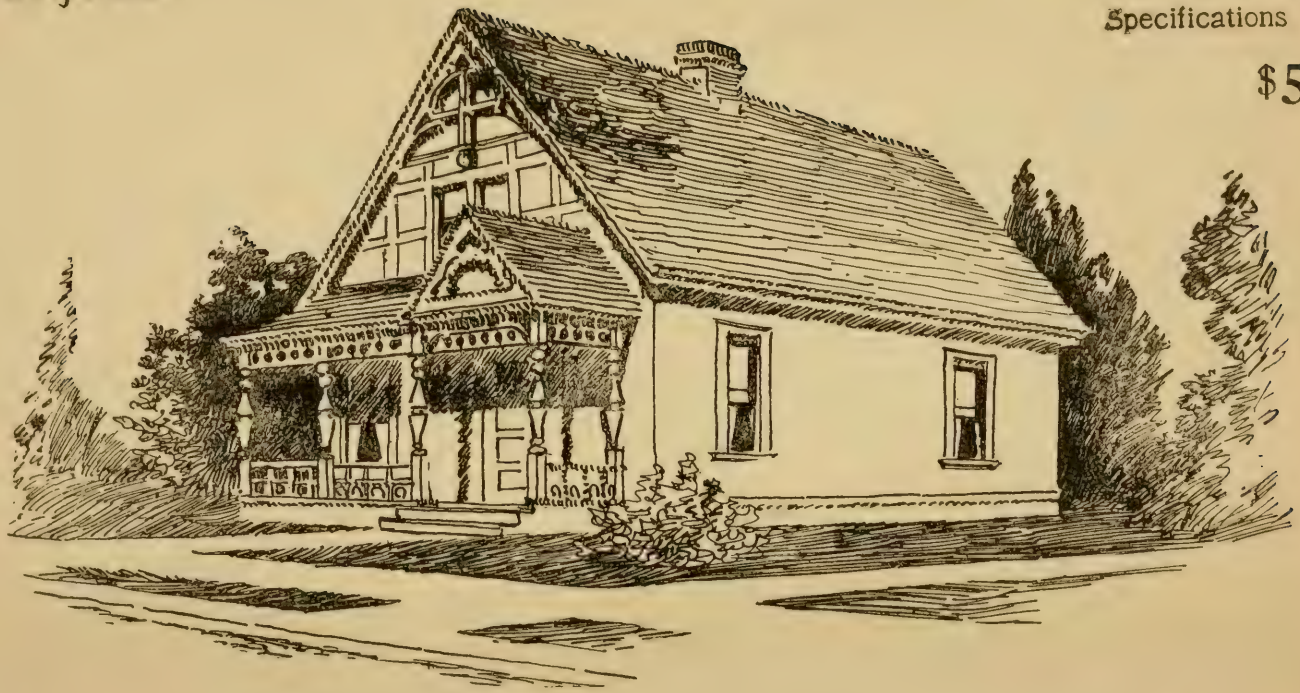

Full and complete working plans and specifications of this house will be furnished for $5.00.
Cost of this house is from $700 to $800, according to the locality in which it is built

Floor Plans of "The Johns"

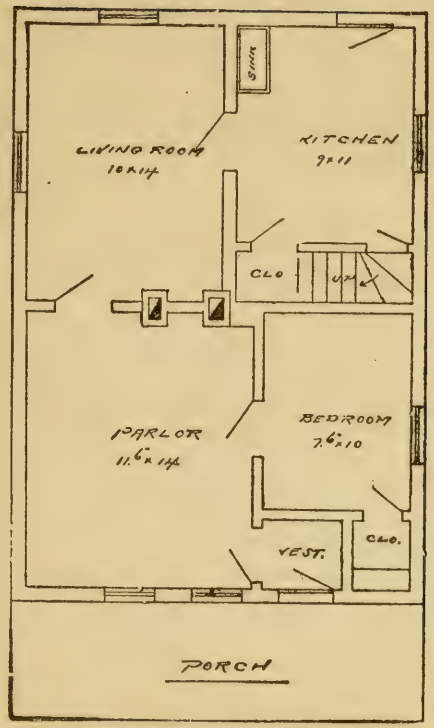

FIRST FLOOR PLAN

SIZE

Width, 20 feet
Length, 28 feet

Blue prints consist of cellar and foundation plan; roof plan; floor plans; front and side elevations.

Complete typewritten specifications with each set of plans.

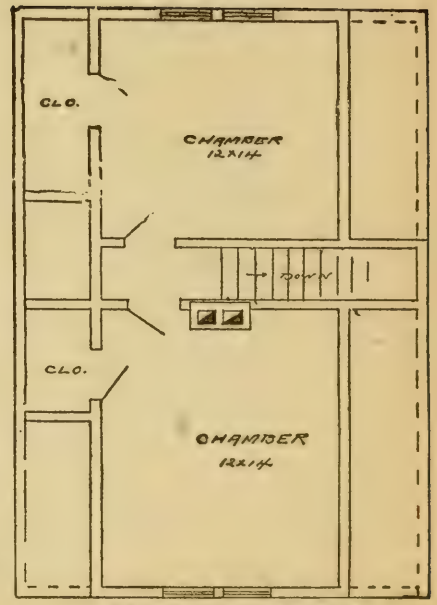

SECOND FLOOR PLAN

"The Hoy"

Price of Plans and Specifications

$6.00

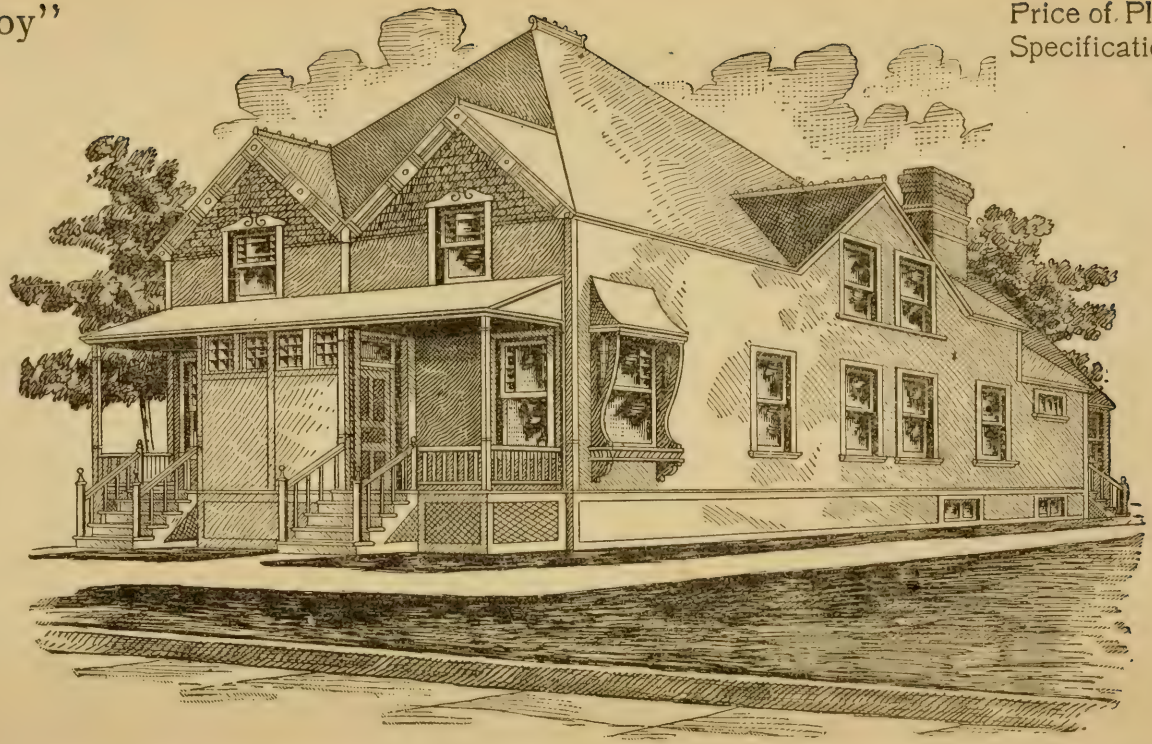

Full and complete working plans and specifications of this house will be furnished for $6.00. Cost of this house is from $3,000 to $3,100, according to the locality in which it is built.

Floor Plans of "The Hoy"

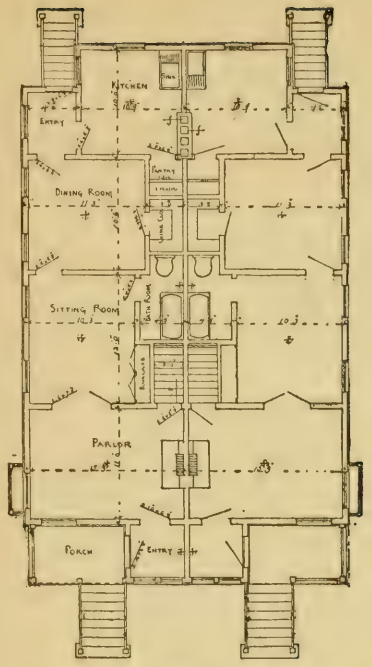

FIRST FLOOR PLAN

SIZE

Width, 30 feet
Length, 46 feet
Exclusive of Porch

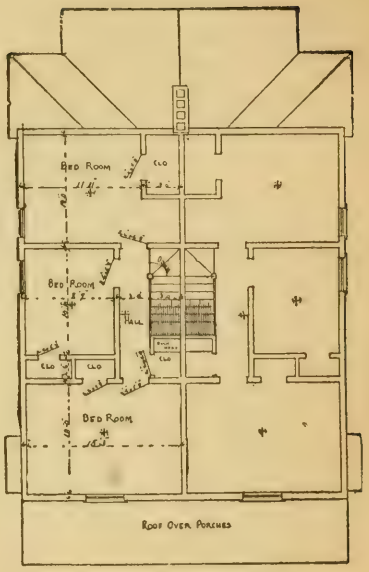

SECOND FLOOR PLAN

Blue prints consist of cellar and foundation plan; roof plan; floor plans; front and side elevations.
Complete typewritten specifications with each set of plans.

"The New England"

Price of Plans and Specifications

$5.00

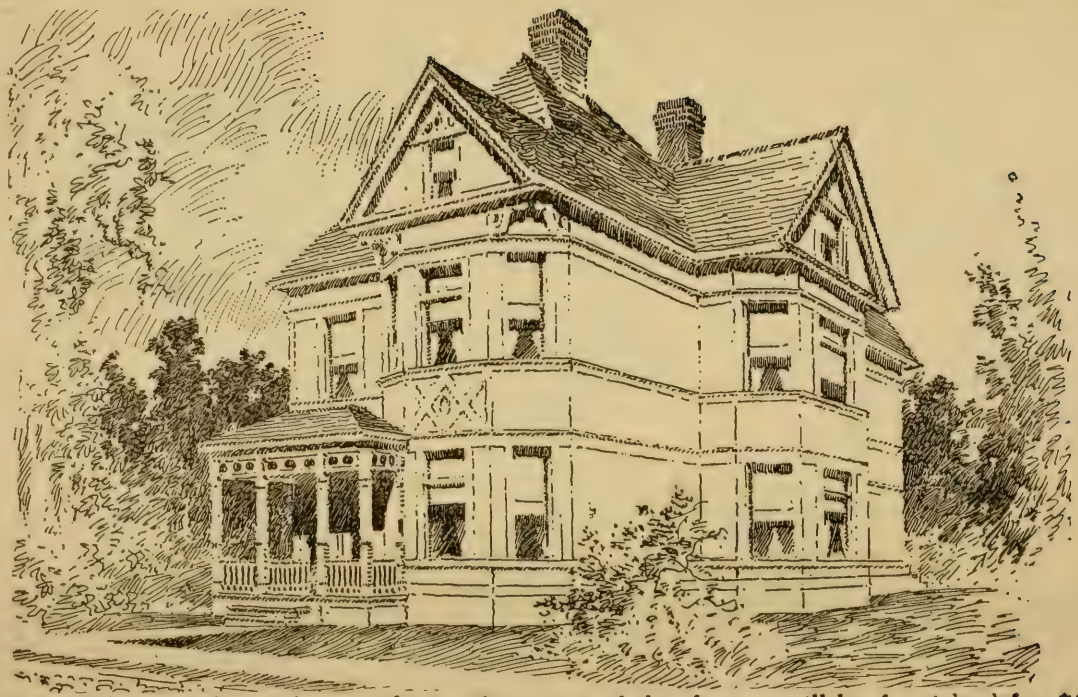

Full and complete working plans and specifications of this house will be furnished for $5.00. Cost of this house is from $2,300 to $2,500, according to locality in which it is built.

Floor Plans of "The New England"

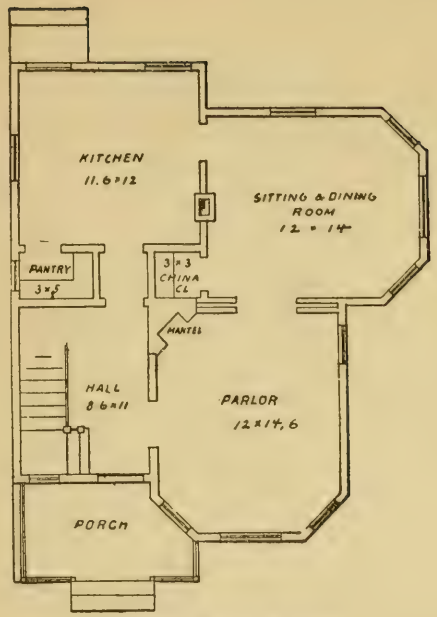

FIRST FLOOR PLAN

SIZE

Width, 28 feet
Length, 32 feet

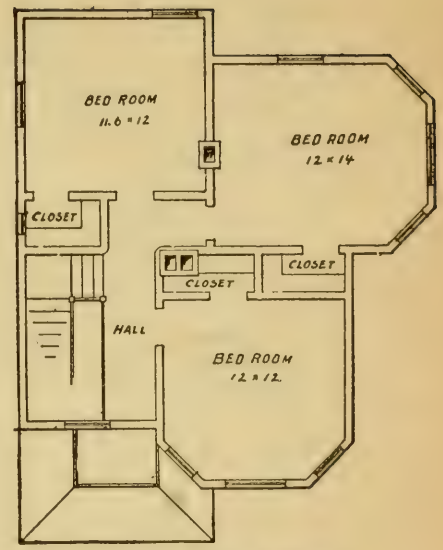

SECOND FLOOR PLAN

Blue prints consist of cellar and foundation plan; first and second floor plans; roof plan; front and side elevation. Complete typewritten specifications with each set of plans.

"The Petoskey"

Price of Plans and Specifications

$7.50

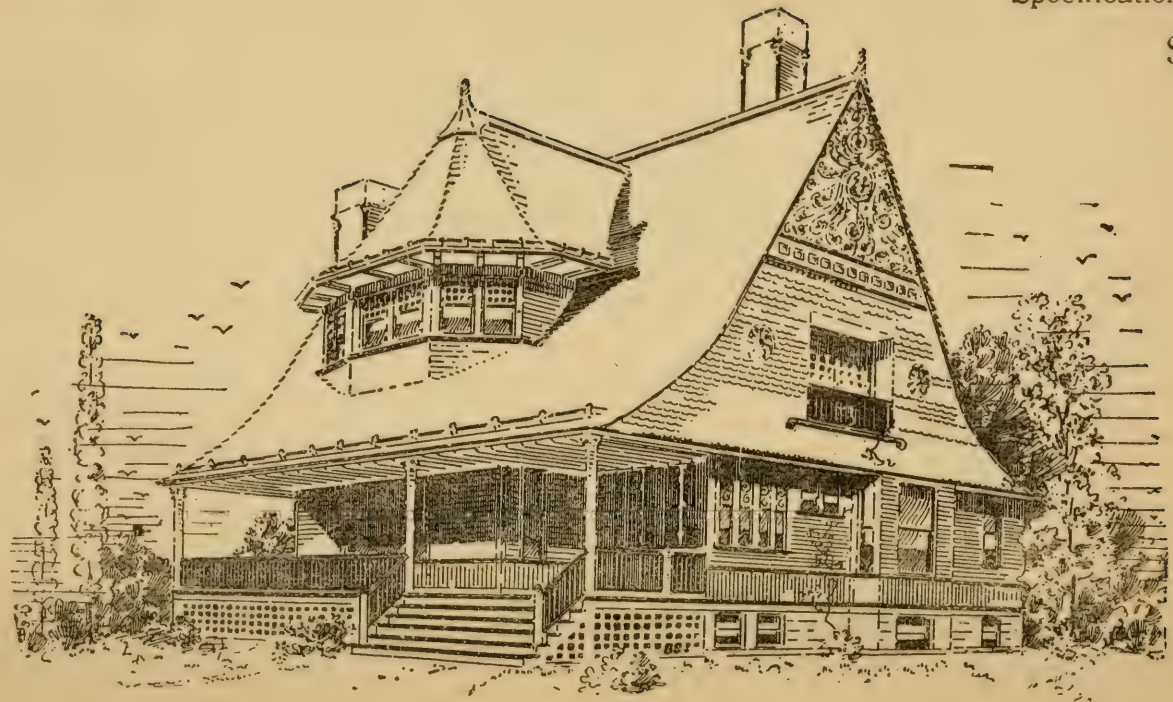

Full and complete working plans and specifications of this house will be furnished for $7.50. Cost of this house is from $3,800 to $4,000, according to the locality in which it is built.

Floor Plans of "The Lake Geneva"

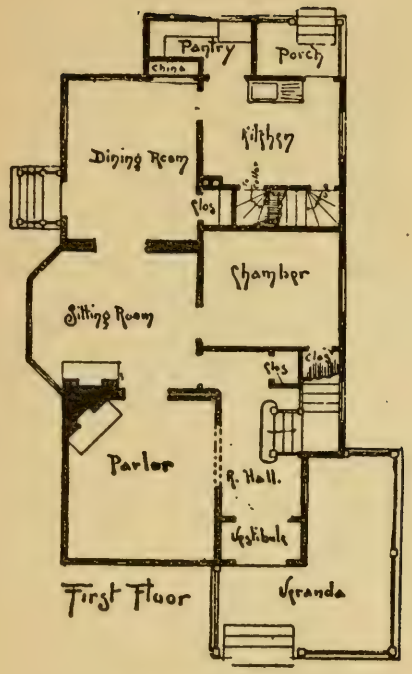

SIZE

Width, 27¾ feet
Length, 48½ feet

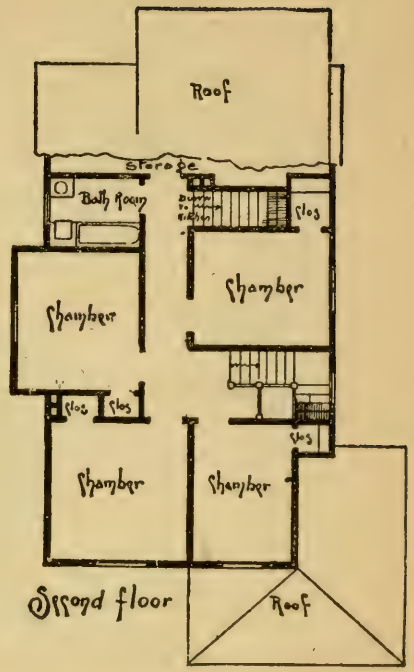

Blue prints consist of cellar and foundation plan; floor plans; roof plan: front and side elevations. Complete typewritten specifications with each set of plans.

"The King"

Price of Plans and Specifications

$5.00

Full and complete plans and specifications of this house will be furnished for $5.00
Cost of this house is about $1.200.

Floor Plan of "The King"

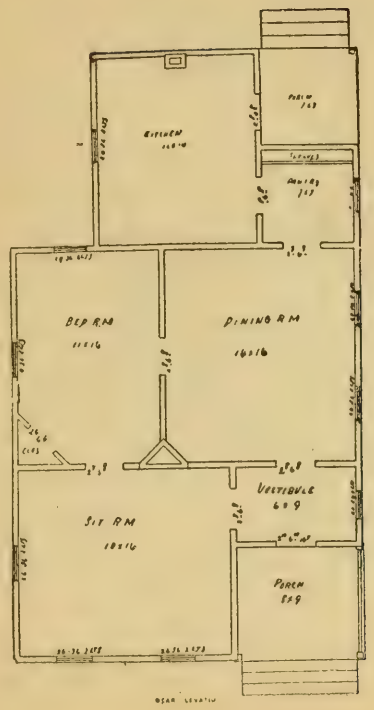

SIZE:
Length, 26 feet
Width, 44 feet

Blue prints consist of cellar and foundation plan; roof plan; floor plans: front and side elevations.

Complete typewritten specifications with each set of plans.

"The Glenview"

Price of Plans and Specifications

$5.00

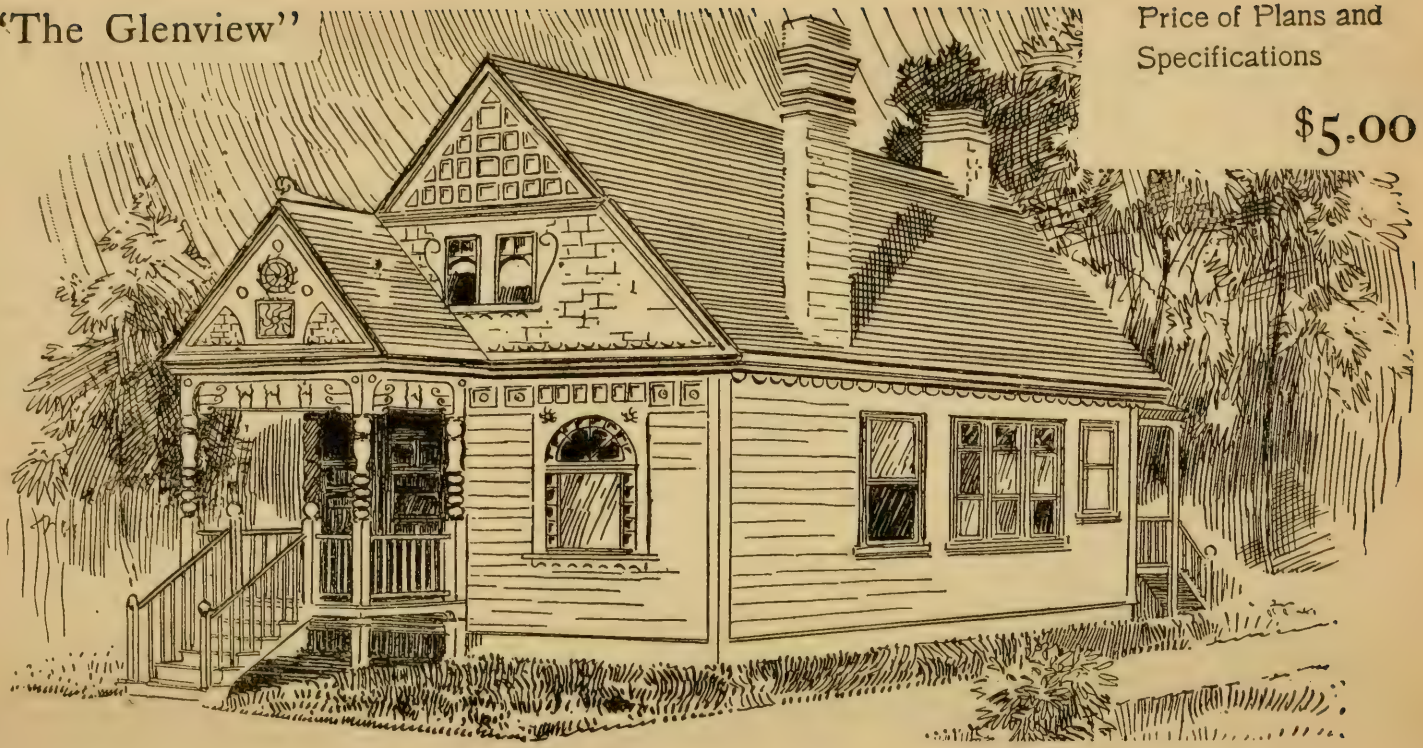

Full and complete working plans and specifications of this house will be furnished for $5.00. Cost of this house is from $1,700 to $1,800, according to the locality in which it is built.

Floor Plans of "The Glenview"

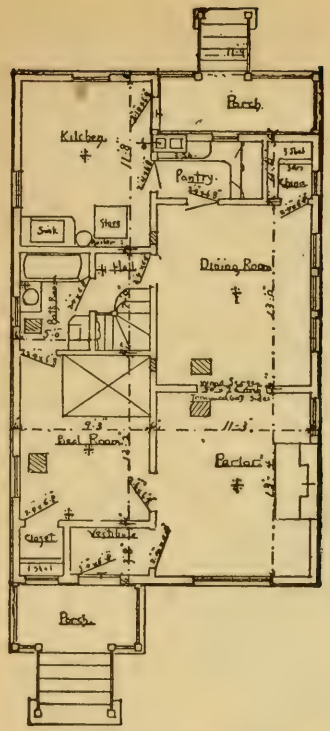

FIRST FLOOR PLAN

SIZE

Width, 22 feet
Length, 36 feet

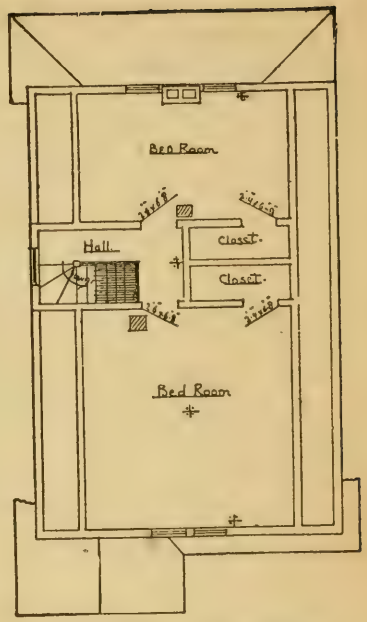

SECOND FLOOR PLAN

Blue prints consist of cellar and foundation plan; first and second floor plans; roof plan; front and side elevations. Complete typewritten specifications with each set of plans.

"The Georgiana"

Price of Plans and Specifications

$5.00

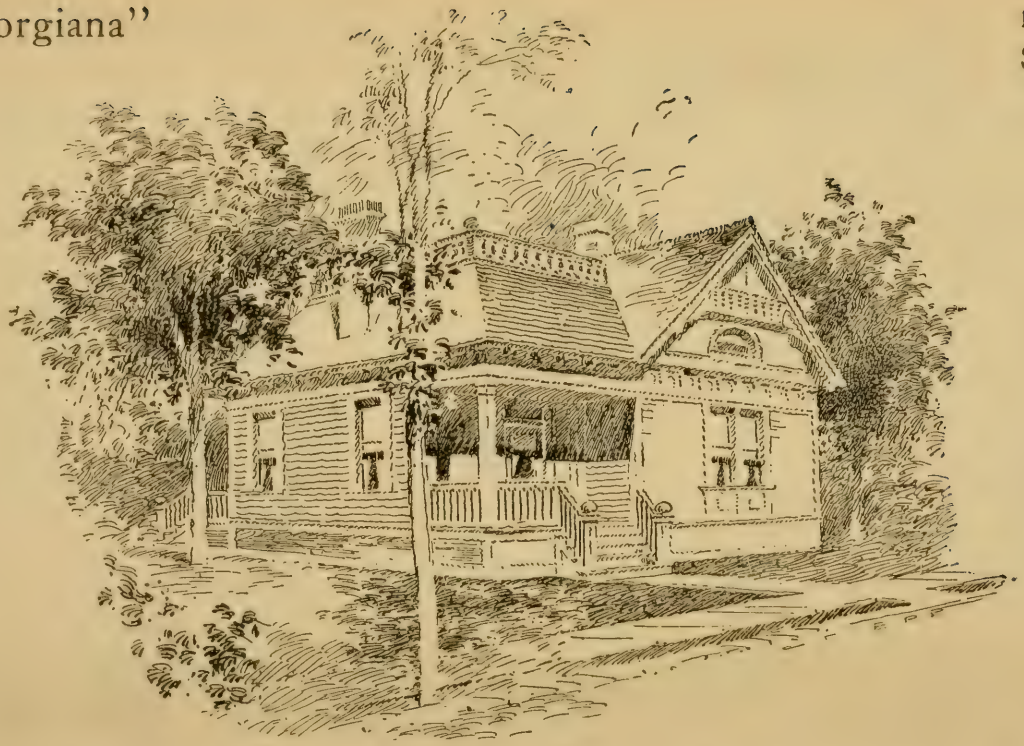

Full and complete plans and specifications of this house will be furnished for $5.00.
Cost of this house is from $1,000 to $1,050, according to the locality in which it is built.

Floor Plan of "The Georgiana"

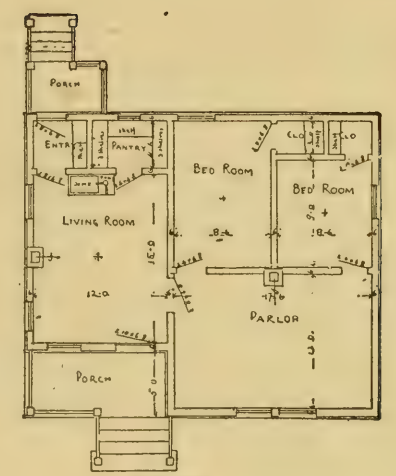

FLOOR PLAN

SIZE:
Width, 31 feet
Length, 40 feet

Blue prints consist of cellar and foundation plan; roof plan; floor plan; front and side elevations. Complete typewritten specifications with each set of plans.

"The Drake"

Price of Plans and Specifications

$6.00

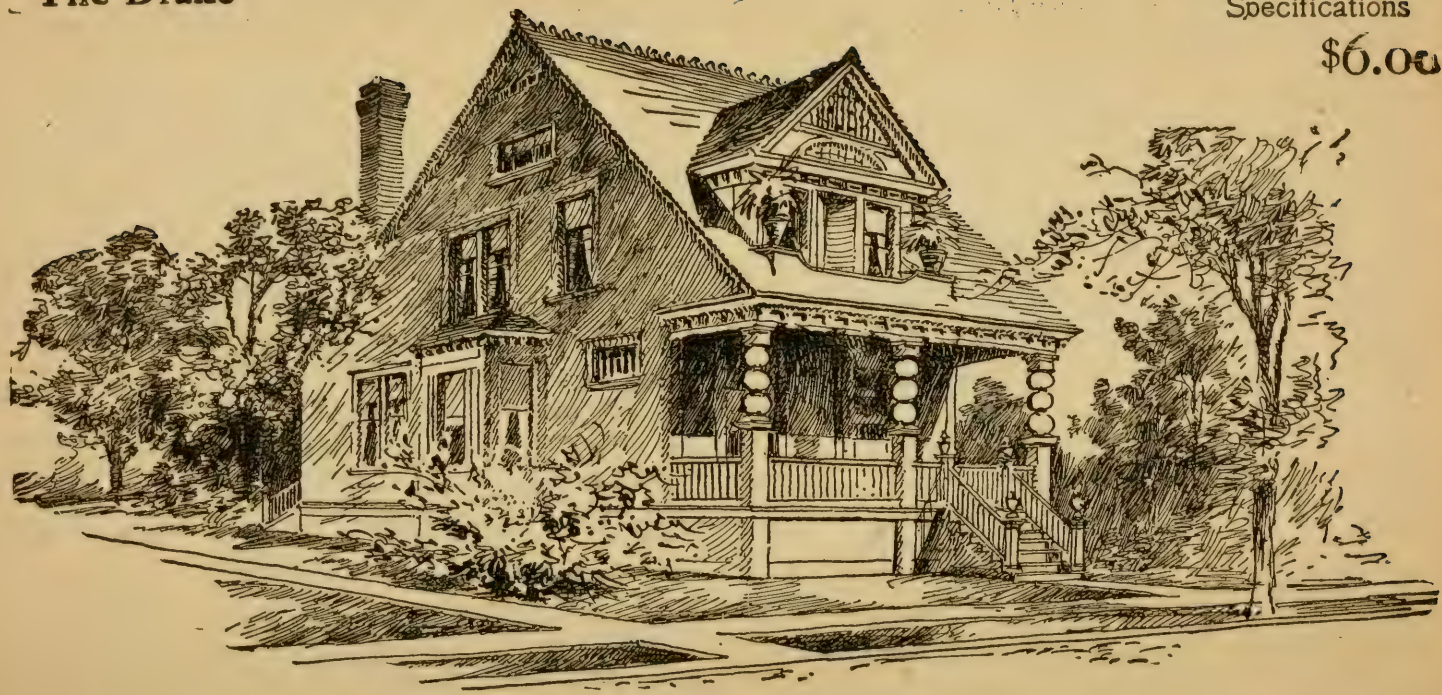

Full and complete working plans and specifications of this house will be furnished for $6.00
Cost of this house is from $2,900 to $3,000. according to the locality in which it is built

Floor Plans of "The Drake"

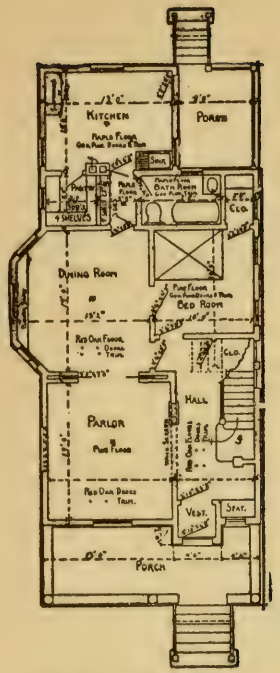

FIRST FLOOR PLAN

SIZE
Width, 25 feet
Length, 53 feet

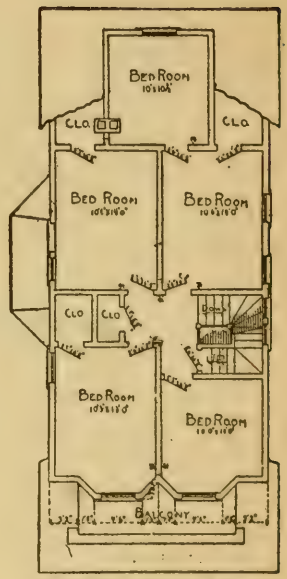

SECOND FLOOR PLAN

Blue prints consist of cellar and foundation plan; floor plans; roof plan; front and side elevations. Complete typewritten specifications with each set of plans.

"The Oconomowoc"

Price of Plans and Specifications

$7.50

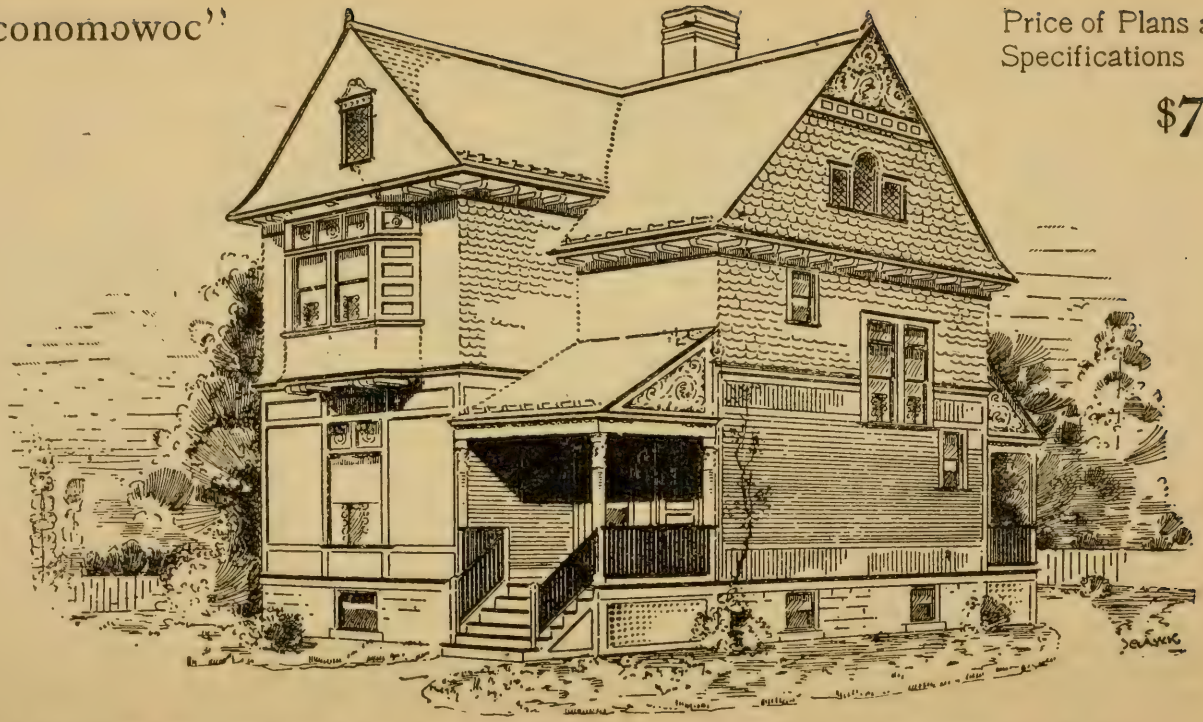

Full and complete working plans and specifications of this house will be furnished for $7.50. Cost of this house is from $3,600 to $3,700, according to the locality in which it is built. Complete description on request.

Floor Plans of "The Oconomowoc"

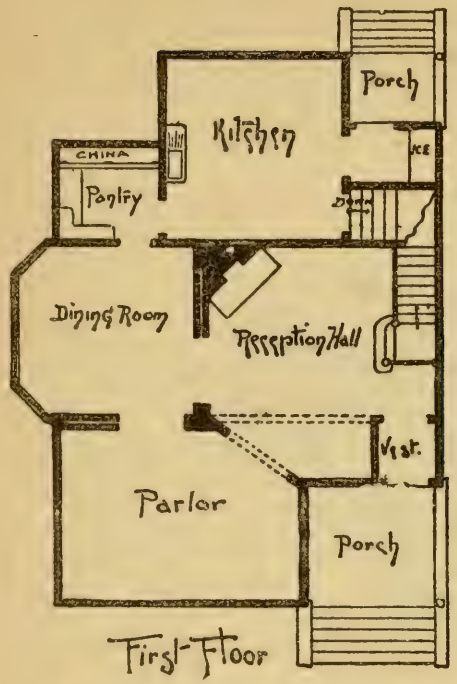

SIZE

Width, 27¾ feet
Length, 38 feet

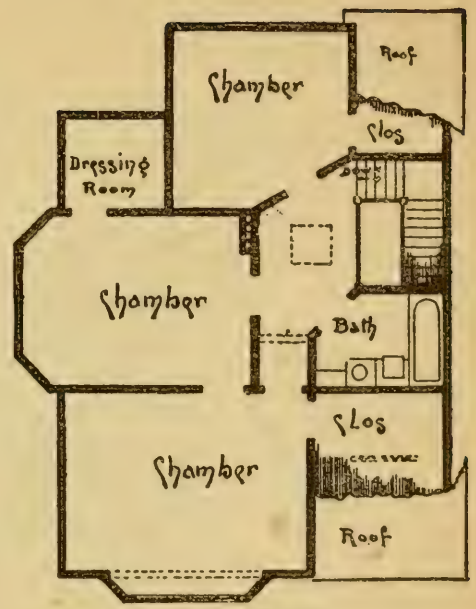

SECOND FLOOR

Blue prints consist of cellar and foundation plan; roof plan; floor plans; front and side elevations.
Complete typewritten specifications with each set of plans.

"The Edison"

Price of Plans and Specifications

$5.00

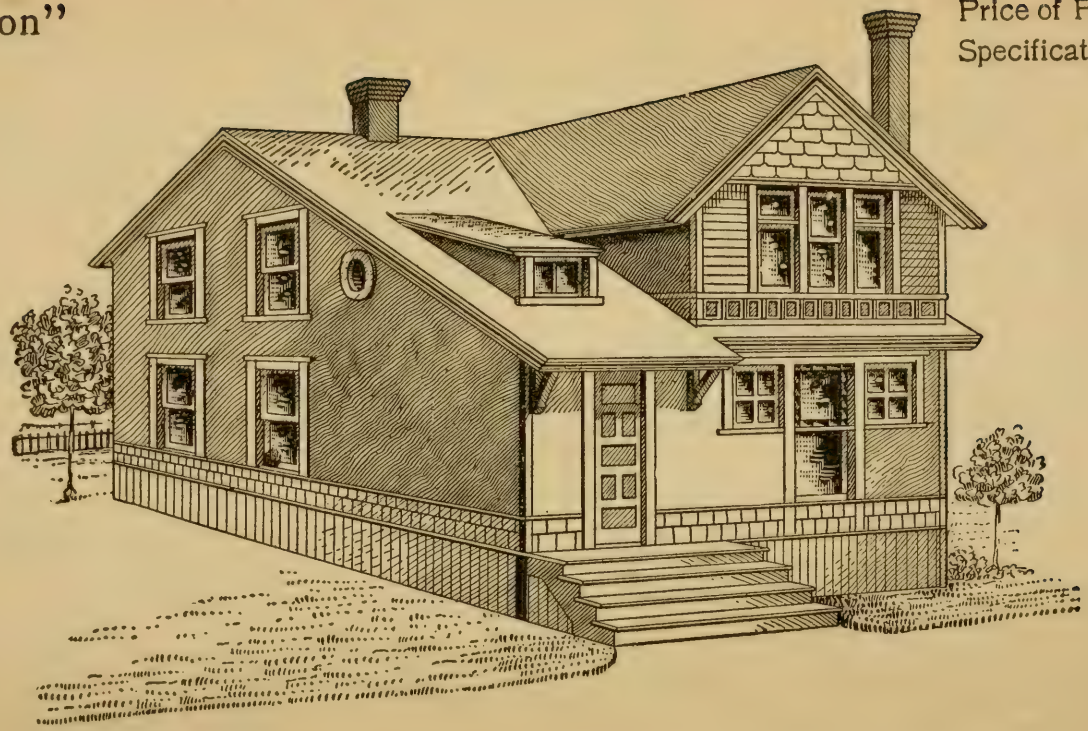

Full and complete working plans and specifications of this house will be furnished for $5.00. Cost of this house is from $1,100 to $1,200, according to the locality in which it is built.

Floor Plans of "The Edison"

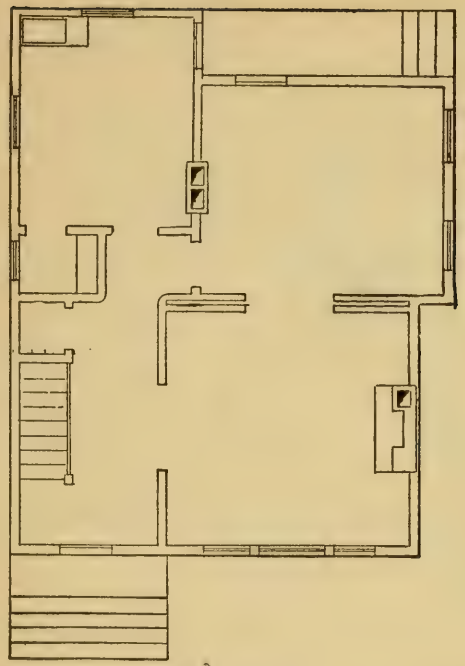

FIRST FLOOR PLAN

SIZE
Width, 24 feet
Length, 32 feet

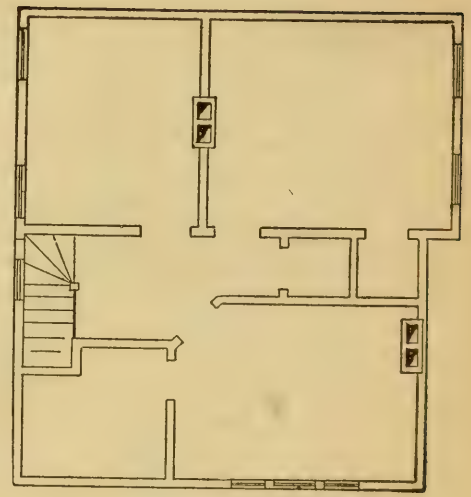

SECOND FLOOR PLAN

Blue prints consist of cellar and foundation plan; floor plans; roof plan; front and side elevations.
Complete typewritten specifications with each set of plans.

"The Durstin"

Price of Plans and Specifications

$5.00

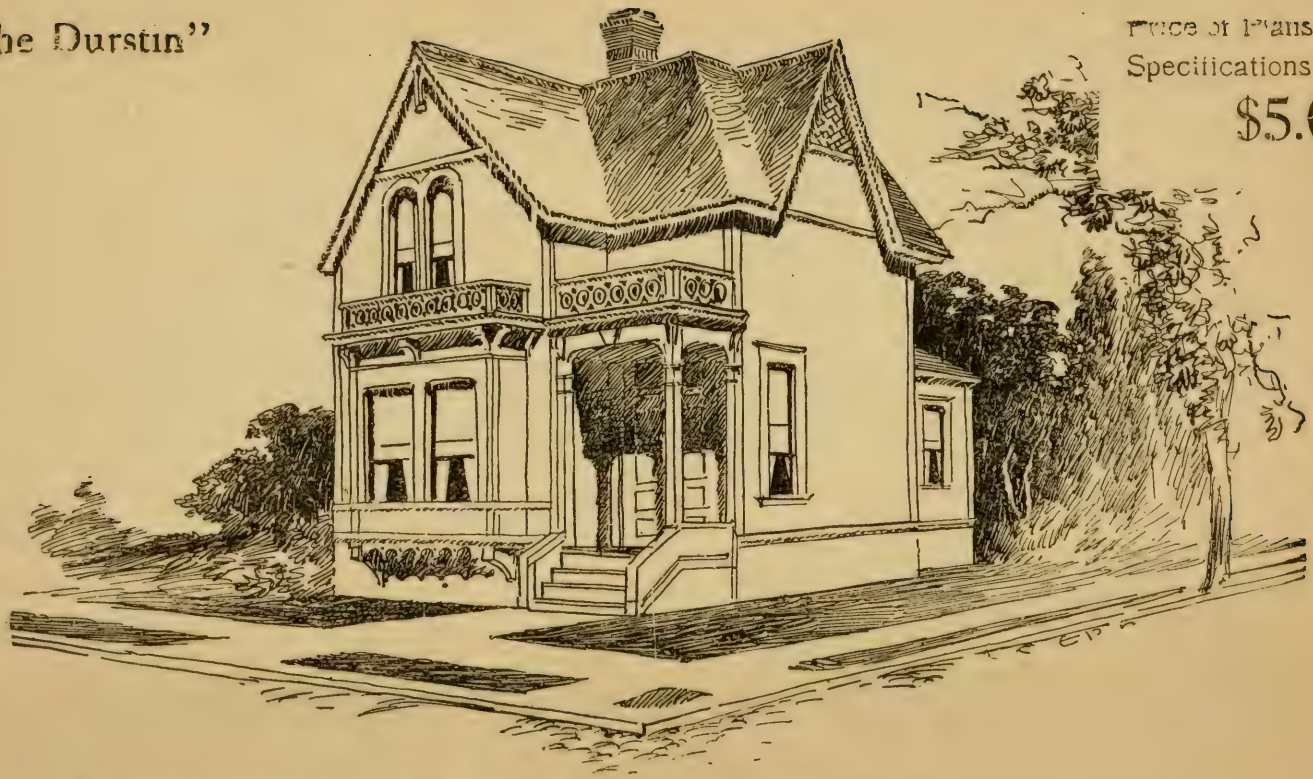

Full and complete plans and specifications of this house will be furnished for $5.00.
Cost of this house is from $1,600 to $1.700, according to the locality in which it is built.

Floor Plans of "The Durstin"

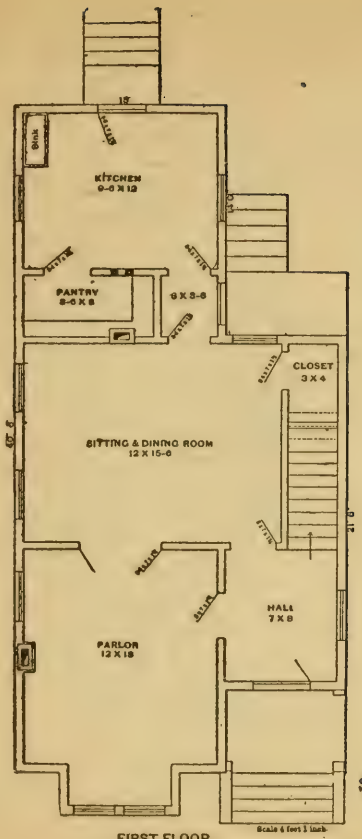

FIRST FLOOR

SIZE:
Length, 40 feet
Width, 20 feet

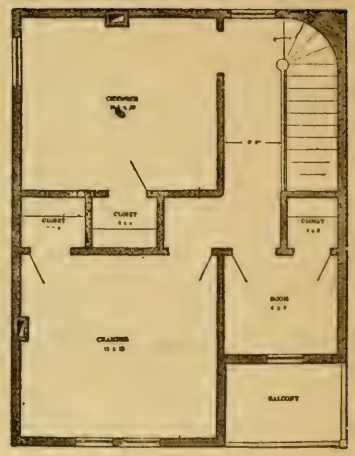

SECOND FLOOR

Blue prints consist of cellar and foundation plan; roof plan; floor plans; front and side elevations.

Complete typewritten specifications with each set of plans.

"The Farmer"

Price of Plans and Specifications

$5.00

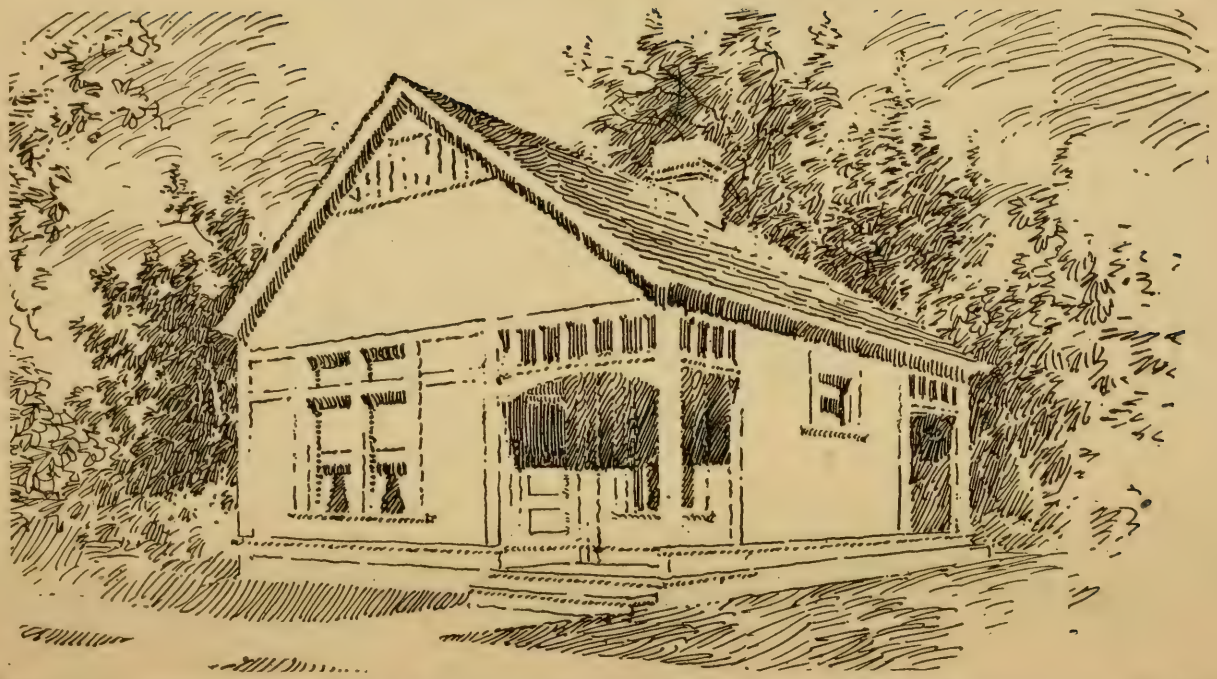

Full and complete working plans and specifications of this house will be furnished for $5.00. Cost of this house is from $500 to $600, according to the locality in which it is built.

Floor Plans of "The San Juan"

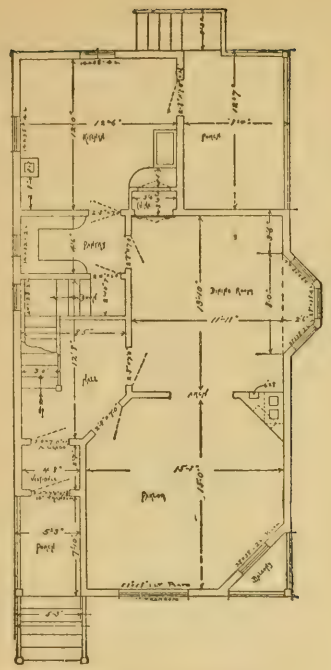

FIRST FLOOR PLAN

SIZE

Width, 24 feet
Length, 46 feet

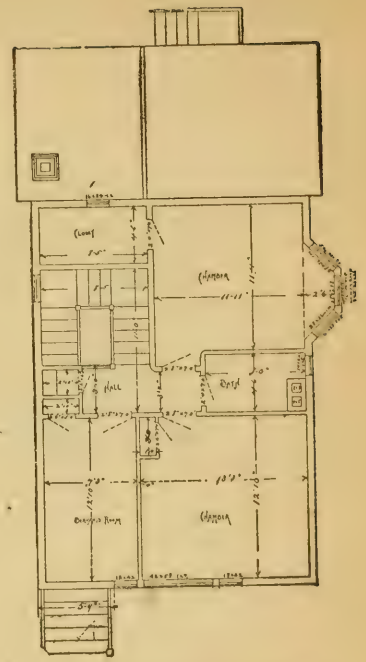

SECOND FLOOR PLAN

Blue prints consist of cellar and foundation plan; roof plan; floor plans; front add side elevations.
Complete typewritten specifications with each set of plans.

"The Parisian"

Price of Plans and Specifications

$5.00

Full and complete plans and specifications of this house will be furnished for $5.00.
Cost of this house is from $2,100 to $2,200, according to the locality in which it is built

Floor Plan of "The Parisian"

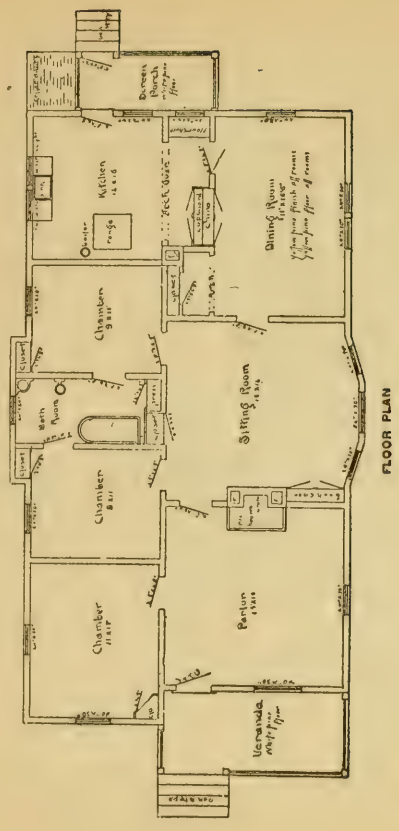

SIZE

Width, 29 feet

Length, 62 feet

Blue prints consist of cellar and foundation plan; roof plan; floor plan; front and side elevations.

Complete typewritten specifications with each set of plans.

"The Parvins"

Price of Plans and Specifications

$7.50

Full and complete plans and specifications of this house will be furnished for $5.00.
Cost of this house is $7,000.

Floor Plans of "The Parvins"

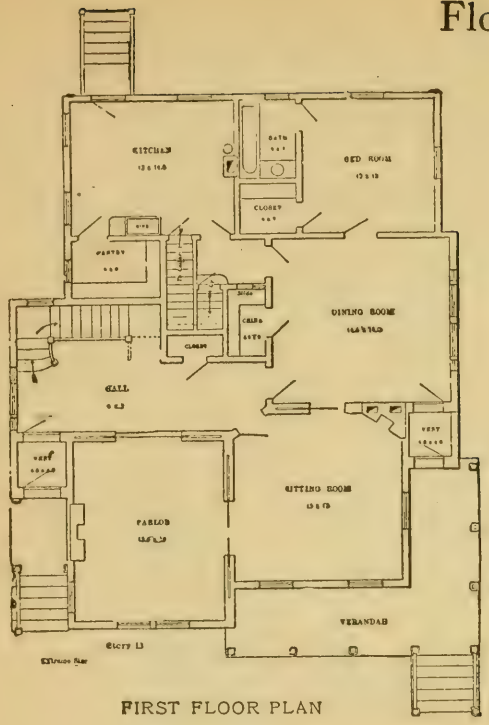

FIRST FLOOR PLAN

SIZE

Length, 64 feet
Width, 44 feet

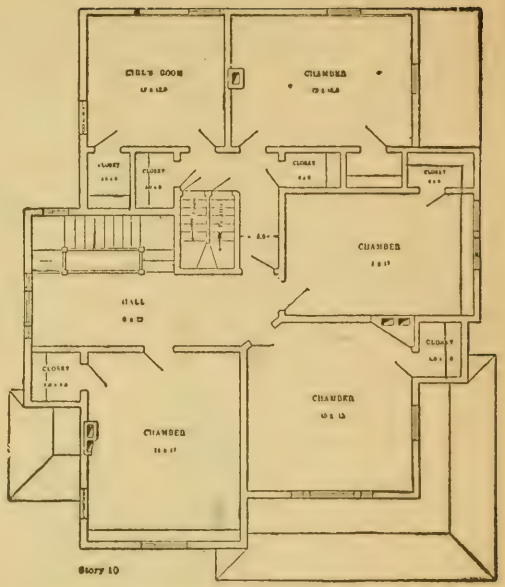

SECOND FLOOR PLAN

Blue prints consist of cellar and foundation plan; roof plan; floor plans; front and side elevations. Complete typewritten specifications with each set of plans.

"The Robinson"

Price of Plans and Specifications

$5.00

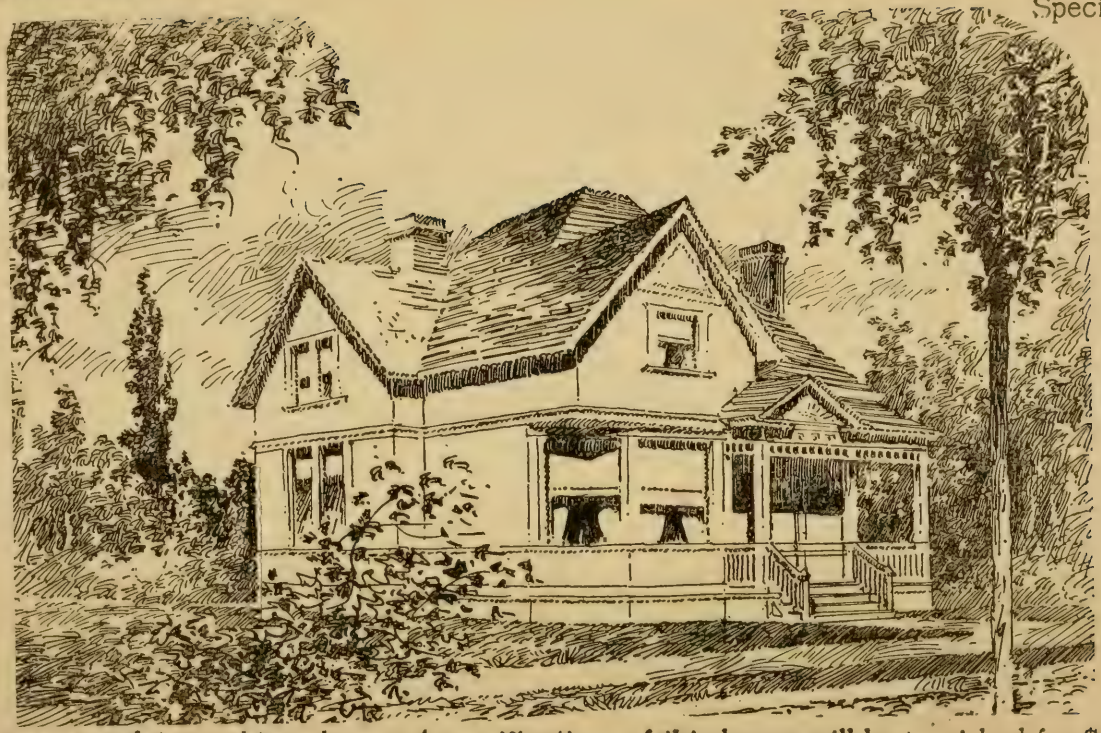

Full and complete working plans and specifications of this house will be furnished for $5.00. Cost of this house is from $2,100 to $2,200, according to the locality in which it is built.

Floor Plans of "The Robinson"

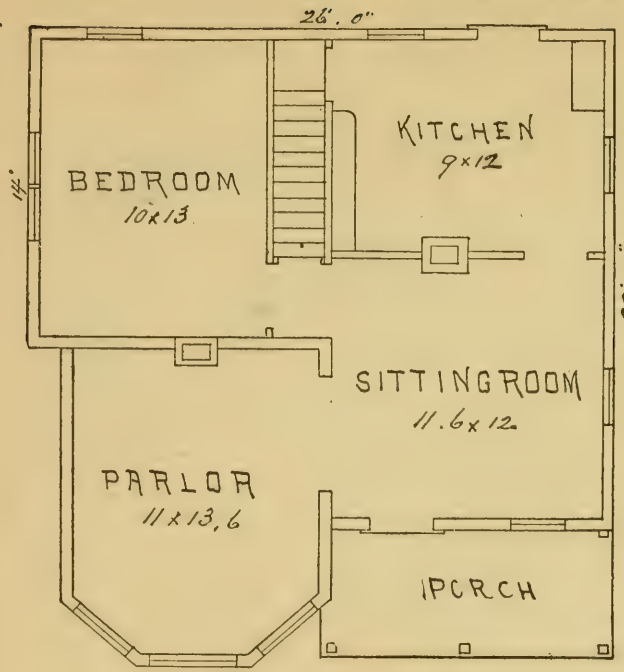

1st FLOOR PLAN

SIZE

Length, 28 feet.

Width, 22½ feet.

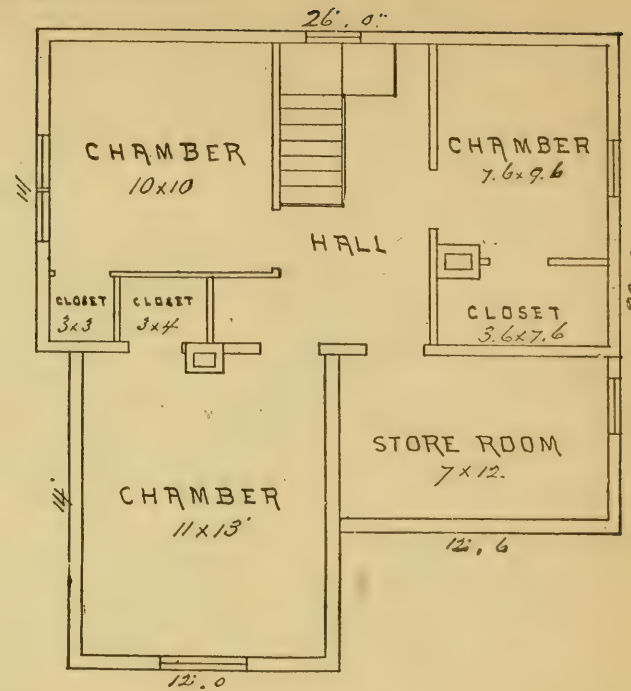

2nd FLOOR PLAN

Blue prints consist of cellar and foundation plan; roof plan; floor plans; front and side elevations. Complete typewritten specifications with each set of plans.

"The Riverside"

Price of Plans and Specifications

$7.00

Full and complete plans and specifications of this house will be furnished for $5 00.
Cost of this house is from $4,200 to $4,300, according to the locality in which it is built.

Floor Plans of "The Riverside"

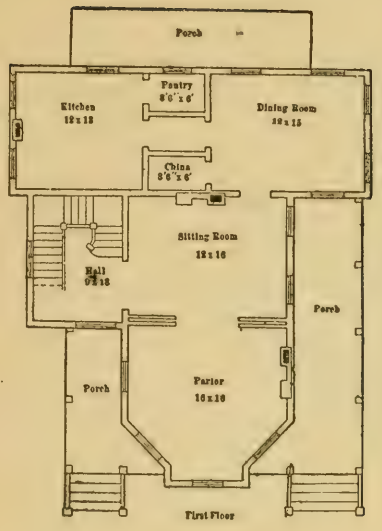

SIZE:

Length, 42 feet
Width, 35 feet

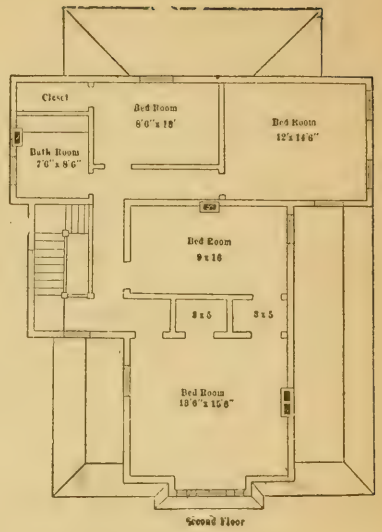

Blue prints consist of cellar and foundation plan; roof plan; floor plans; front and side elevations. Complete typewritten specifications with each set of plans.

"The Rector"

Price of Plans and Specifications

$5.00

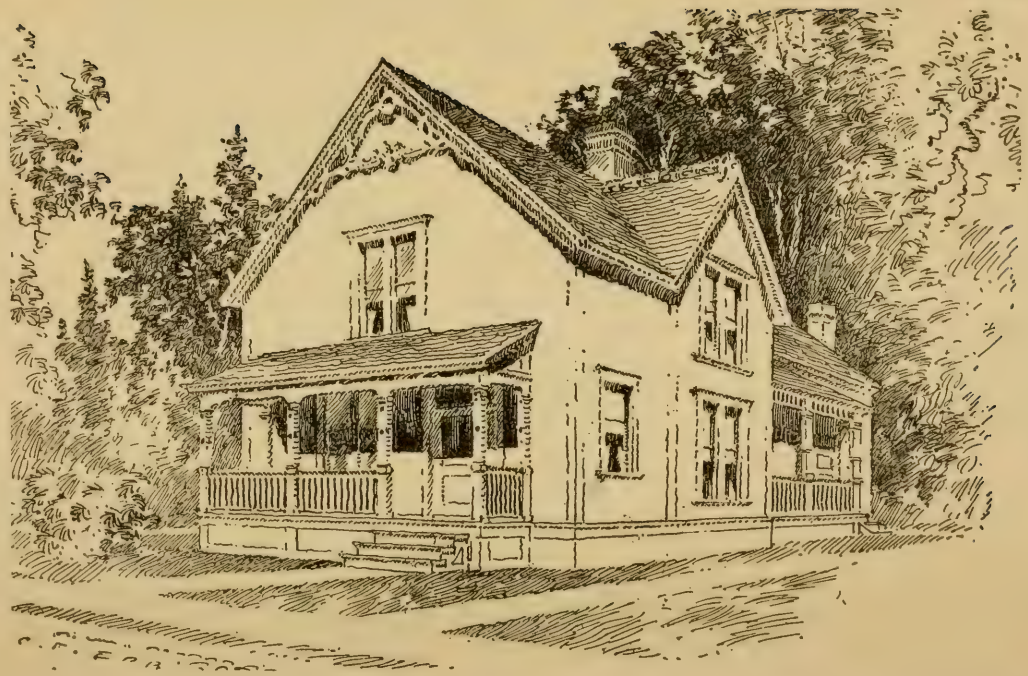

Full and complete working plans and specifications of this house will be furnished for $5.00
Cost of this house is from $1,500 to $1,600, according to the locality in which it is built.

Floor Plans of "The Rector"

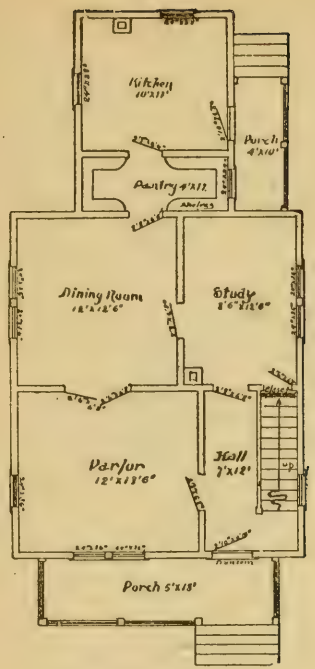

FIRST FLOOR PLAN

SIZE

Width, 22 feet
Length, [illegible] feet
Exclusive of Porch

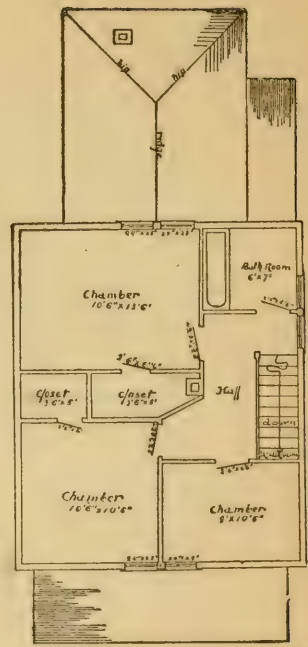

SECOND FLOOR PLAN

Blue prints consist of cellar and foundation plan; roof plan; floor plans; front and side elevations. Complete typewritten specifications with each set of plans.

"The Rae"

Price of Plans and Specifications

$6.00

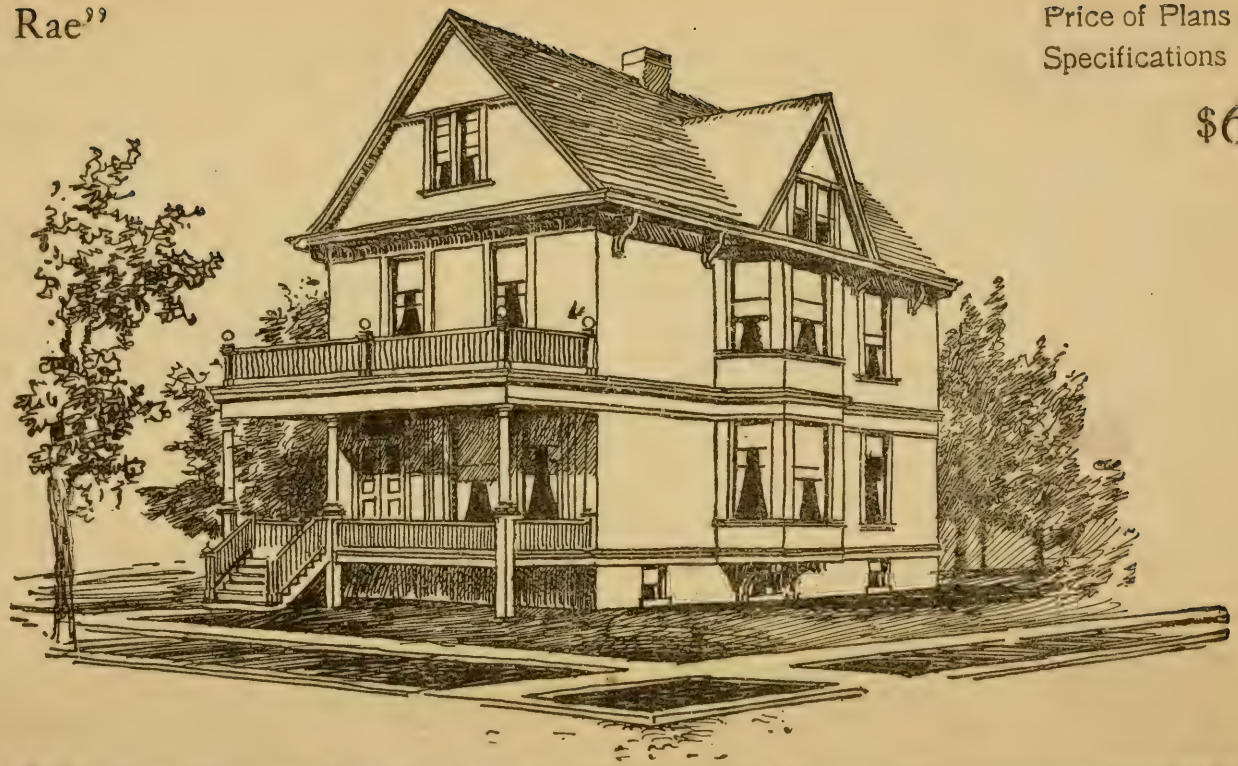

Full and complete working plans and specifications of this house will be furnished for $6.00. Cost of house is from $3,000 to $3,100. according to the locality in which it is built.

Floor Plans of "The Rae"

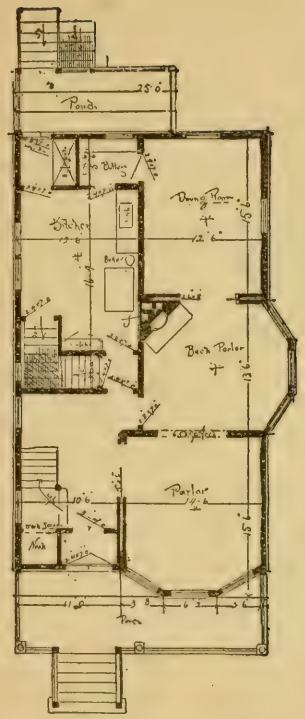

FIRST FLOOR PLAN

SIZE

Width, 25 feet Length, **50 feet**

Blue prints consist of cellar and foundation plan; floor plans; front and side elevations.

Complete typewritten specifications with each set of plans.

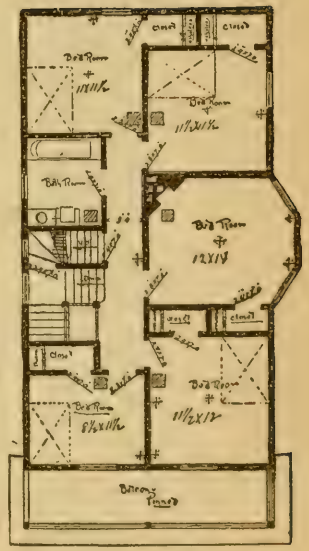

SECOND FLOOR PLAN

"The Pontiac"

Price of Plans and Specifications

$6.00

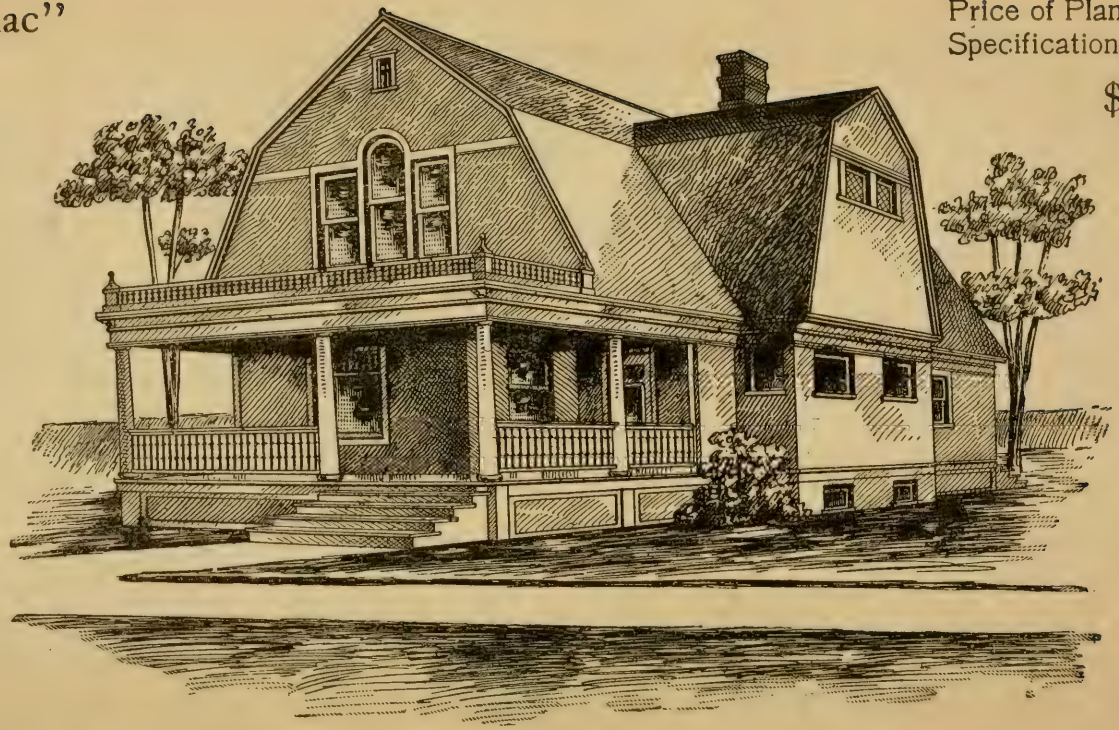

Full and complete working plans and specifications of this house will be furnished for $6.00. Cost of this house is from $3,200 to $3,400, according to the locality in which it is built.

Floor Plans of "The Pontiac"

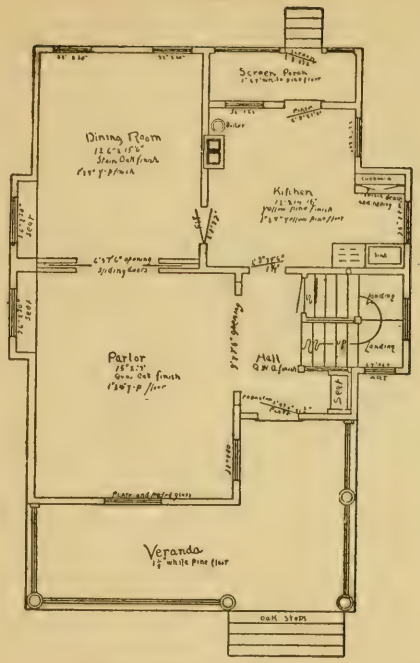

FIRST FLOOR PLAN

SIZE

Width, 30 feet
Length, 42 feet

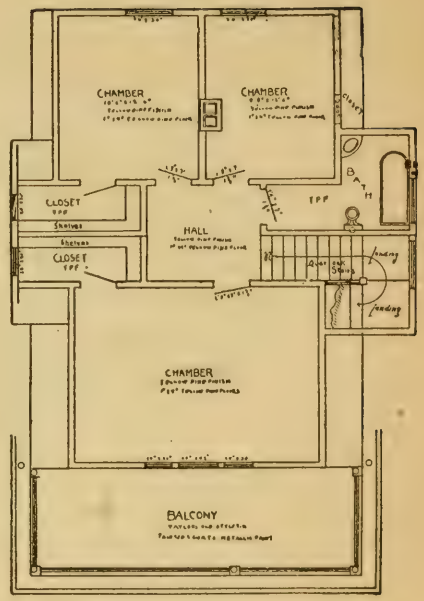

SECOND FLOOR PLAN

Blue prints consist of cellar and foundation plan; floor plans; roof plan; front and side elevations. Complete typewritten specifications with each set of plans.

"Lake Geneva"

Price of Plans and Specifications

$6.00

Full and complete working plans and specifications of this house will be furnished for $6.00. Cost of this house is from $3,100 to $3,200, according to the locality in which it is built. Complete description on request.

Floor Plan of "The Farmer"

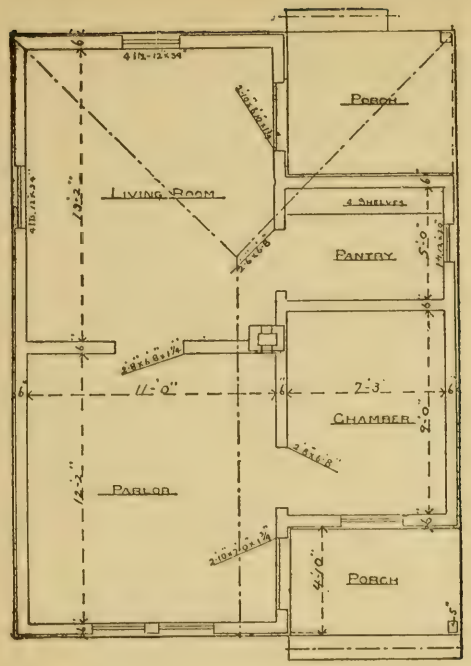

SIZE
Width, 20 feet
Length, 28 feet

Blue prints consist of cellar and foundation plan; roof plan; floor plan; front and side elevations. Complete typewritten specifications with each set of plans.

"The Evanston"

Price of Plans and Specifications

$5.00

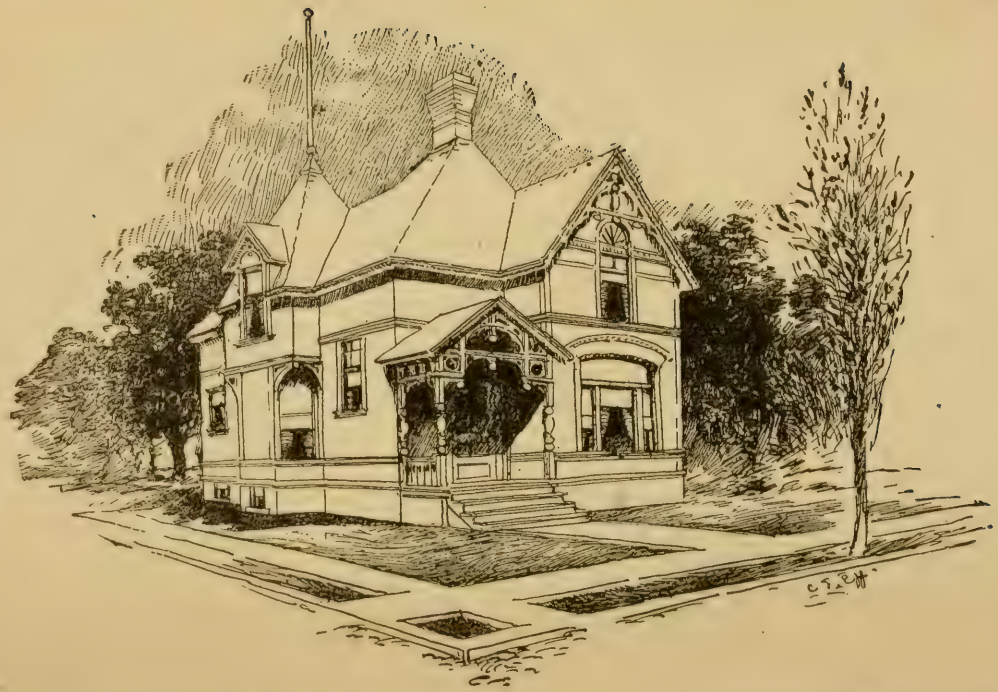

Full and complete working plans and specifications of this house will be furnished for $5.00. Cost of this house is from $2,600 to $2,700, according to the locality in which it is built.

Floor Plans of "The Evanston"

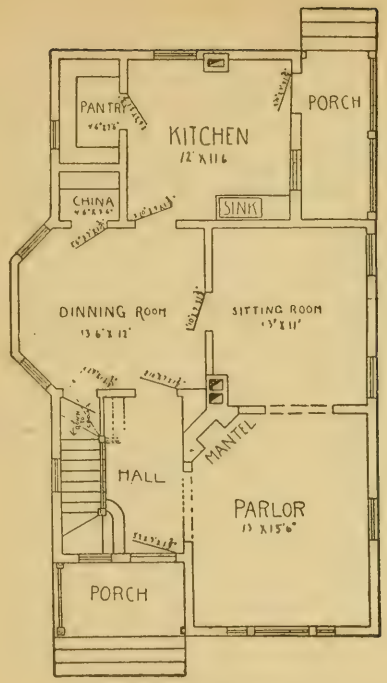

FIRST FLOOR PLAN

SIZE

Width, 24 feet
Length, 43 feet

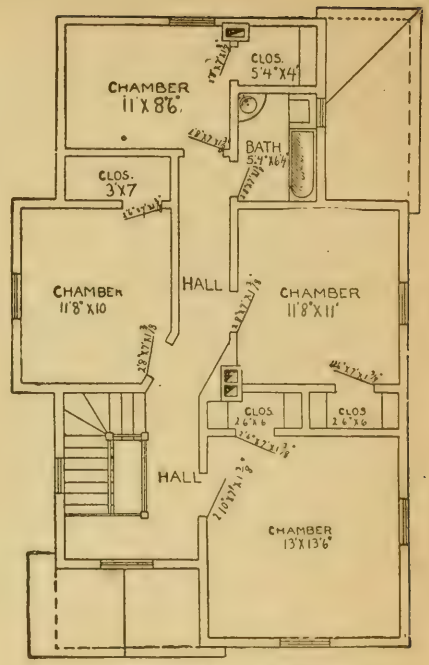

SECOND FLOOR PLAN

Blue prints consist of floor plans; roof plan; front and side elevations.
Complete typewritten specifications with each set of plans.

"The Foster"

Price of Plans and Specifications

$6.00

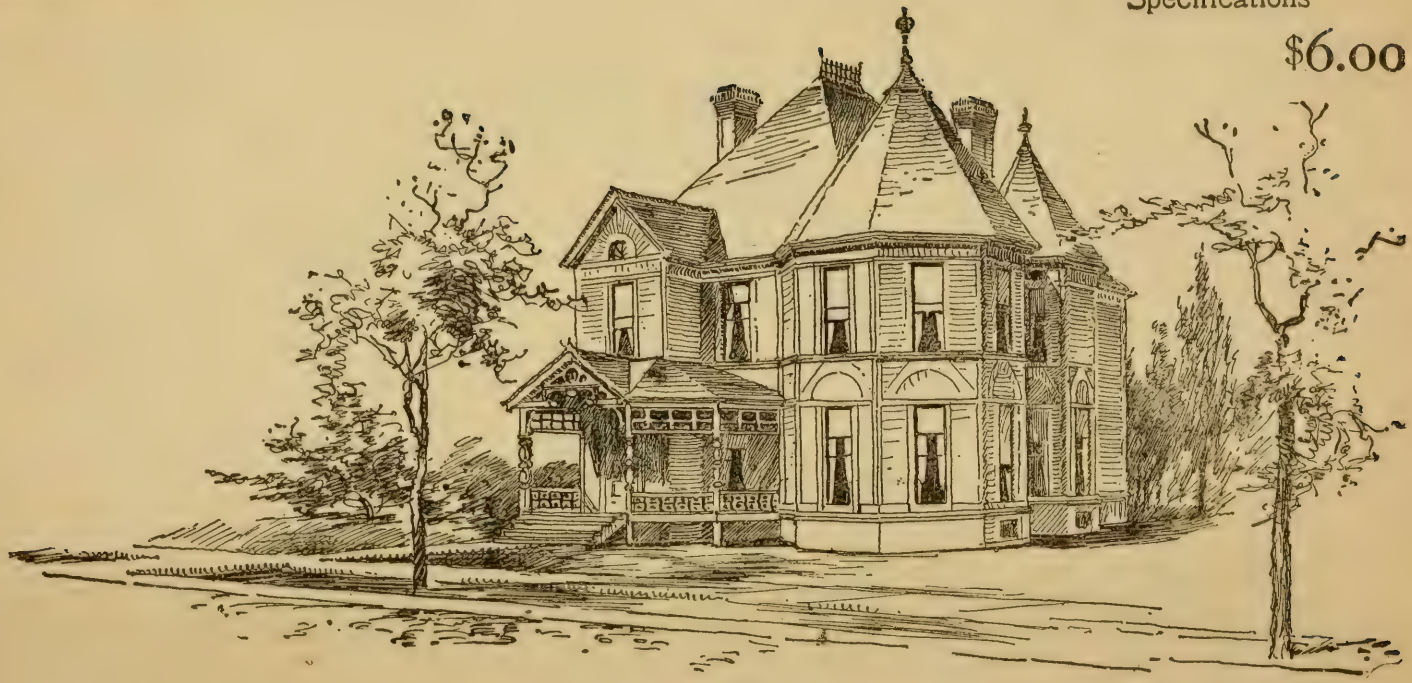

Full and complete working plans and specifications of this house will be furnished for $6.00. **Cost** of this house is from $3,000 to $3,100, according to the locality in which it is built.

Floor Plans of "The Foster"

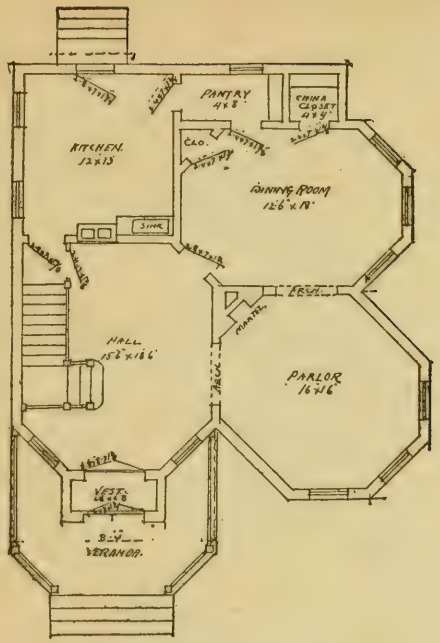

FIRST FLOOR PLAN

SIZE

Width, 44 feet
Length, 48 feet

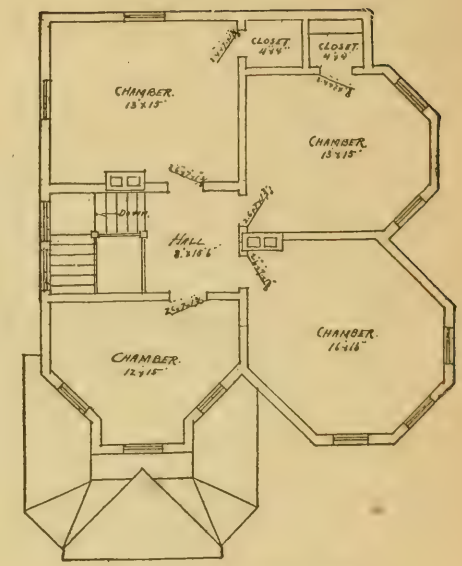

SECOND FLOOR PLAN

Blue prints consist of cellar and foundation plan; floor plans; roof plan; front and side elevations. Complete typewritten specifications with each set of plans.

"The Feeney"

Price of Plans and Specifications

$5.00

Full and complete plans and specifications of this house will be furnished for $5.00.
Cost of this house is from $1,000 to $1,100, according to the locality in which it is built.

Floor Plans of "The Feeney"

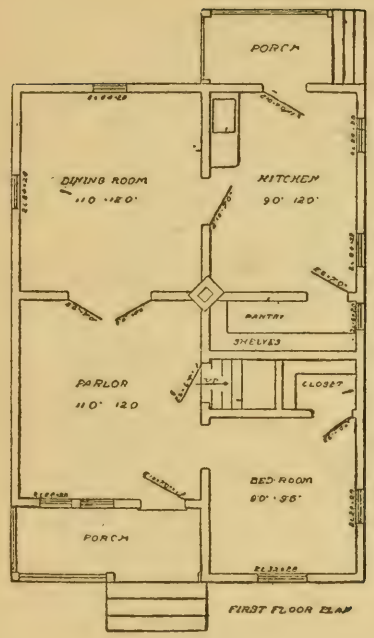

SIZE:

Length, 22 feet
Width, 32 feet

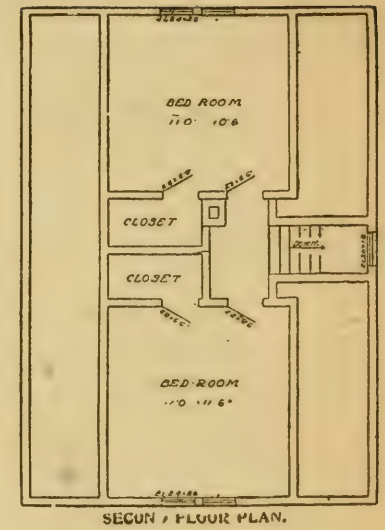

Blue prints consist of cellar and foundation plan; roof plan; floor plans; front and side elevations. Complete typewritten specifications with each set of plans.

"The Northern"

Price of Plans and Specifications

$5.00

Full and complete working plans and specifications of this house will be furnished for $5.00. Cost of this house is from $2,600 to $2,800, according to the locality in which it is built.

Floor Plans of "The Northern"

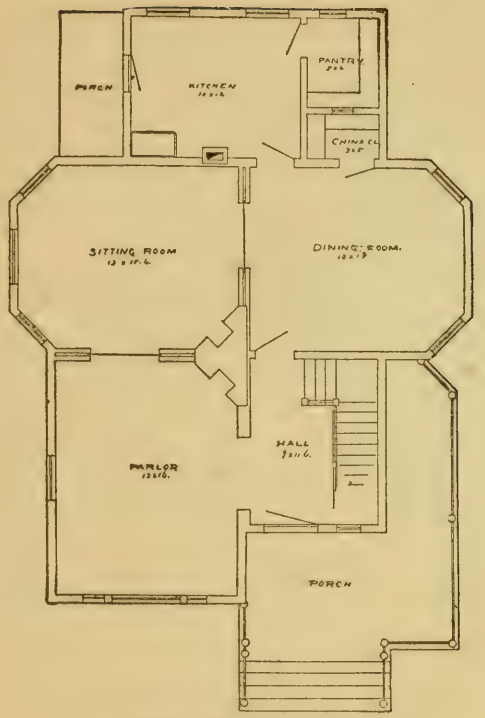

FIRST FLOOR PLAN

SIZE
Width, 32 feet
Length, 42 feet

Blue prints consist of cellar and foundation plan; roof plan; floor plans; front and side elevations.

Complete typewritten specifications with each set of plans.

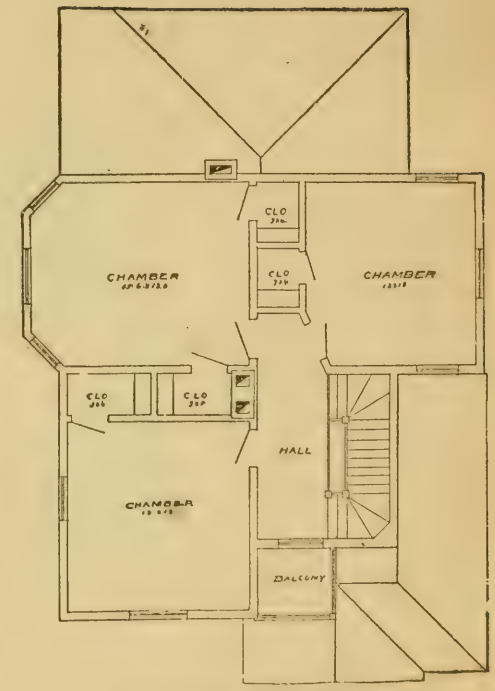

SECOND FLOOR PLAN

"The Gastonia"

Price of Plans and Specifications

$5.00

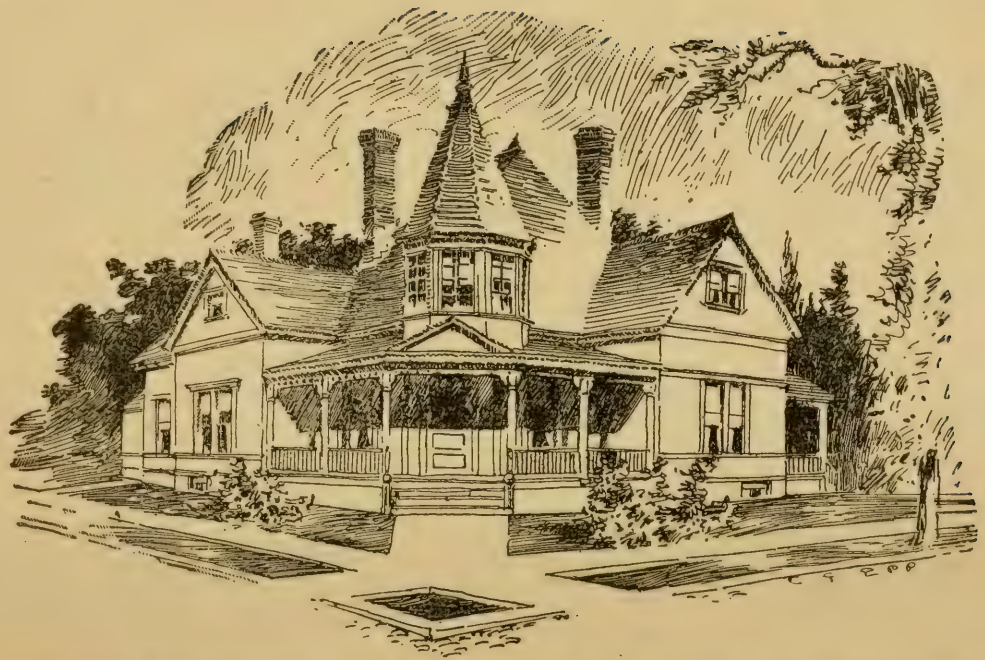

Full and complete working plans and specifications of this house will be furnished for $5.00. Cost of this house is from $1,250 to $1,300, according to the locality in which it is built.

Floor Plan of "The Gastonia"

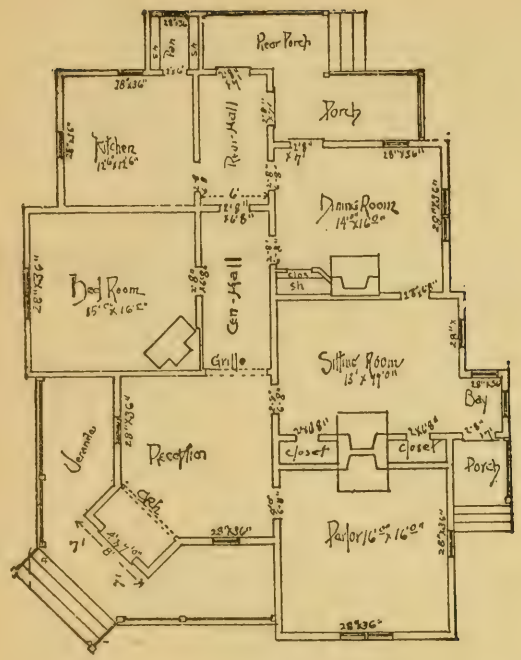

SIZE

Width, 30 feet
Length, 42 feet

Blue prints consist of floor plan; roof plan; front and side elevations.
Complete typewritten specifications with each set of plans.

"The Crescent"

Price of Plans and Specifications

$5.00

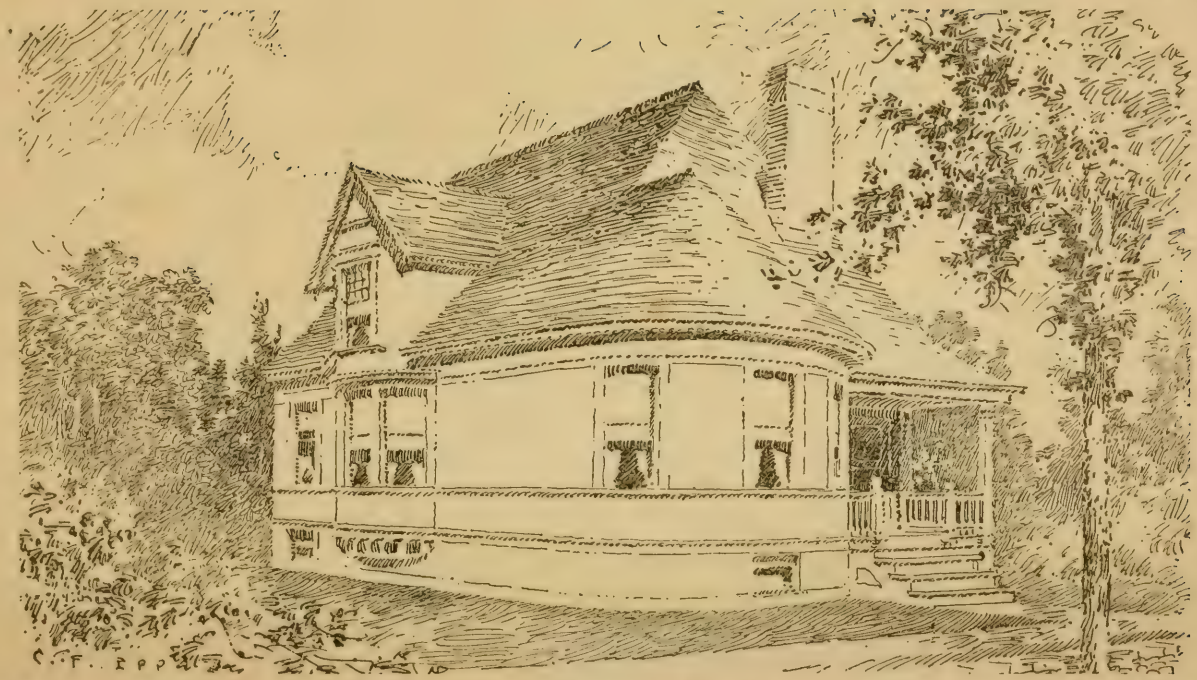

Full and complete working plans and specifications of this house will be furnished for $5.00. Cost of this house is from $1,000 to $1,100, according to the locality in which it is built.

Floor Plans of "The Crescent"

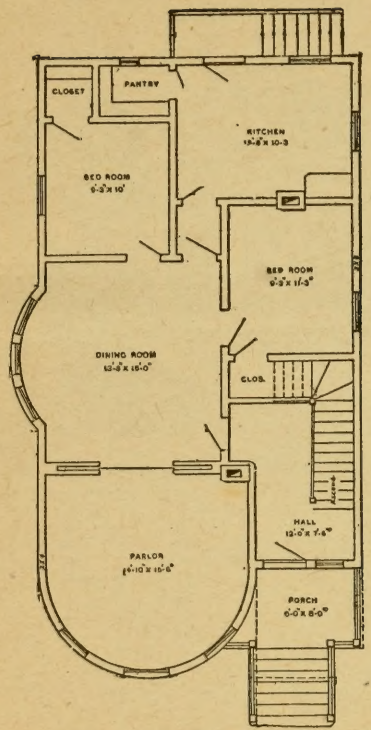

FIRST FLOOR PLAN

SIZE

Width, 25 feet
Length, 45 feet

Blue prints consist of cellar and foundation plan; first and second floor plans; roof plan; front and side elevations.

Complete typewritten specifications with each set of plans.

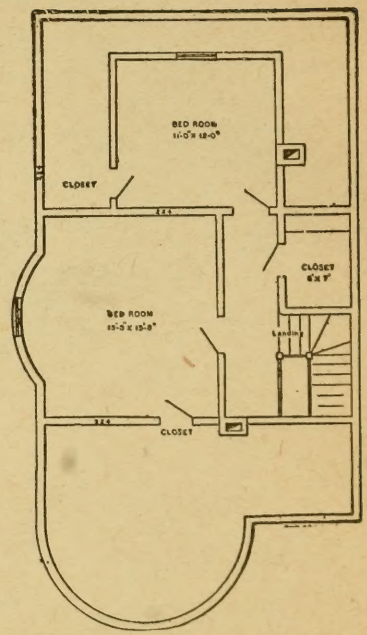

SECOND FLOOR PLAN

"The Diomeneta"

Price of Plans and Specifications

$6.00

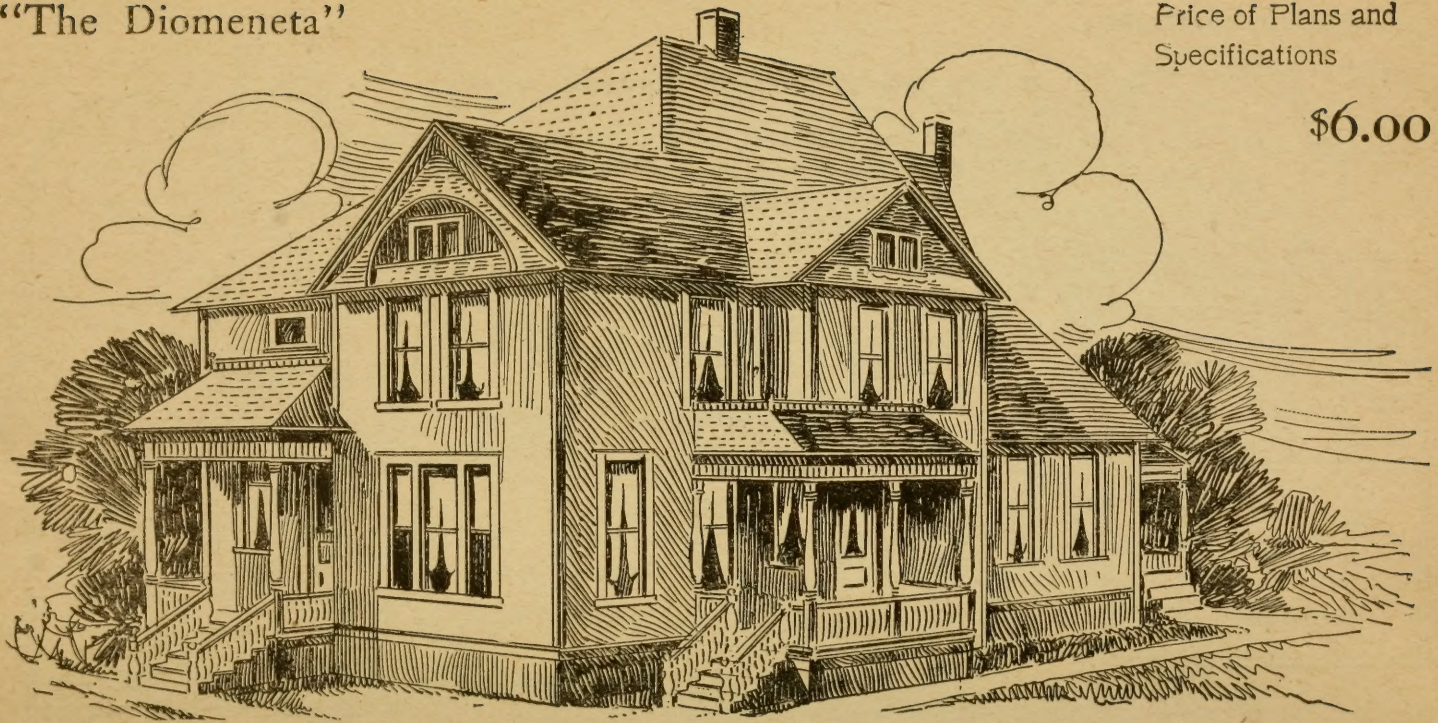

Full and complete working plans and specifications of this house will be furnished for $6.00. Cost of this house is from $2,600 to $2,800, according to the locality in which it is built.

Floor Plans of "The Diomeneta"

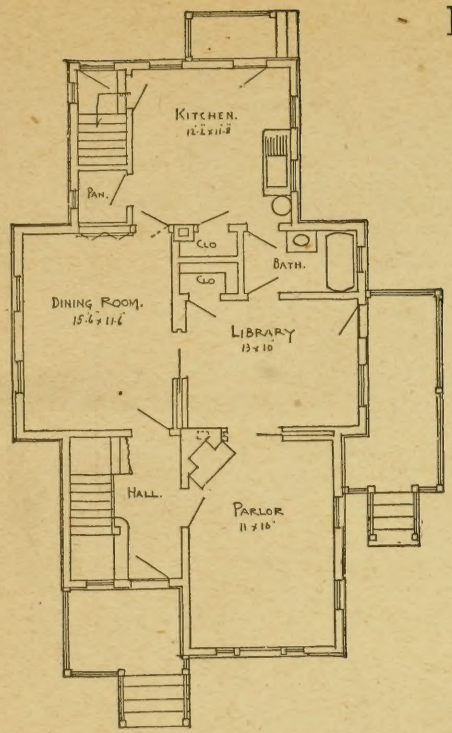

FIRST FLOOR PLAN

SIZE

Width, 33 feet
Length, 52 feet
Exclusive of porch

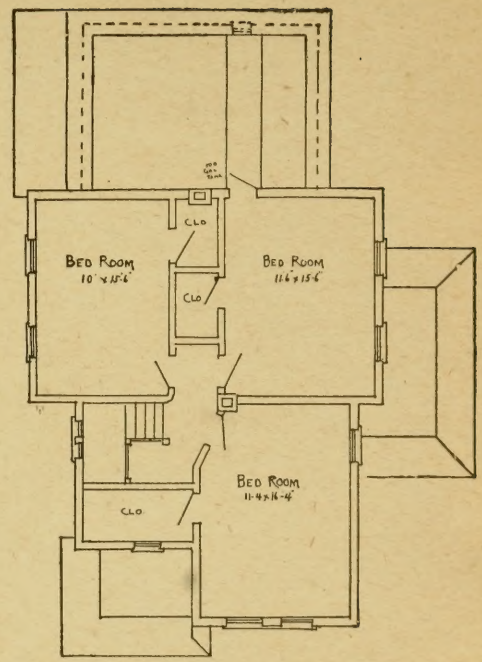

SECOND FLOOR PLAN

Blue prints consist of cellar and foundation plan; floor plans; roof plan; front and side elevations. Complete typewritten specifications with each set of plans.

DRAKE'S MECHANICAL BOOKS

*Title	Style	Price
Carpentry and Building Books		
Modern Carpentry. Two volumes.	Cloth	$2.00
Modern Carpentry. Vol. I	Cloth	1.00
Modern Carpentry. Vol. II	Cloth	1.00
The Steel Square. Two volumes..	Cloth	2.00
The Steel Square. Vol. I.....	Cloth	1.00
The Steel Square. Vol. II.....	Cloth	1.00
A. B. C. of the Steel Square.....	Cloth	.50
A Practical Course in Wooden Boat and Ship Building.....	*Cloth	1.50
Common Sense Stair Building and Handrailing	Cloth	1.00
Modern Estimator and Contractor's Guide	*Cloth	1.50
Light and Heavy Timber Framing Made Easy	Cloth	2.00
Builders' Architectural Drawing Self-taught	Cloth	2.00
Easy Steps to Architecture.....	Cloth	1.50
Five Orders of Architecture.....	Cloth	1.50
Builders' and Contractors' Guide	Cloth	1.50
Practical Bungalows and Cottages	*Cloth	1.00
Low Cost American Homes.....	*Cloth	1.00
Practical Cabinet Maker and Furniture Designer	Cloth	2.00
Practical Wood Carving.....	Cloth	1.50
Home Furniture Making.....	Cloth	.60
Concretes, Cements, Mortars, Plasters and Stuccos.....	Cloth	1.50
Practical Steel Construction.....	Cloth	.75
Practical Bricklaying Self-taught.	Cloth	1.00
Practical Stonemasonry	Cloth	1.00
Practical Up-to-date Plumbing....	Cloth	1.50
Hot Water Heating, Steam and Gas Fitting	*Cloth	1.50
Practical Handbook for Millwrights	Cloth	2.00

NOTE.—New Books and Revised Editions are marked*